

166 499
BOOK 166 PAGE 499

MAGNETIC MERIDIAN
APRIL 1963

R P HUDGINS—DEED BOOK 29, PAGE 357

TRACT LINE

VARIOUS CONVEYANCES MAKE REFERENCES TO A LANE, VARIOUSLY CALLED "COON'S LANE", "COON'S LANE", ETC AS BEING A BOUNDARY OF VARIOUS PARCELS FROM THE VARIOUS TRACTS, SOME OLD, FENCES IN PLACE, AND AREA BEING CURRENTLY USED FOR PASTURE & FEEDS IN WORKING THESE TRACTS, THIS LANE, IF ANY NOW EXISTS, DOES NOT ENCRUMB UPON THE AREA BEING ACQUIRED BY BETHEL BAPTIST CHURCH WITH POSSIBLE EXCEPTION THAT CURRENT USE IS OVER A PORTION OF THE AREA MARKED OFF BY THE DOTTED LINE AT SOUTHWEST CORNER

R. P. HUDGINS TO BETHEL BAPTIST CHURCH
7.429 ACRES.

(THIS AREA IS A PART OF THAT INHERITED BY R. P. HUDGINS FROM HIS FATHER, B. S. HUDGINS)

GENERAL AREA OF FORMER CHAPEL

T. D. TAYLOR WILL BE OWNER ALONG WHOLE OF THIS SIDE WHEN THE BETHEL BAPTIST CHURCH DEEDS BACK SITE OF FORMER CHAPEL THIS LINE RUNNING FROM CONCRETE MONUMENT AT ROAD STRAIT TO PIPE AT SOUTHERLY END SHOWN BY R. P. HUDGINS-ACCEPTED BY T. D. TAYLOR

MAP OF LAND BETHEL BAPTIST CHURCH IS BUYING FROM R. P. HUDGINS,
TABB SECTION OF BETHEL DISTRICT, YORK COUNTY, VIRGINIA.

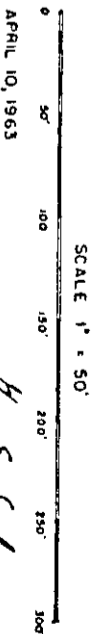

George E. Saunders,
REGISTERED LAND SURVEYOR

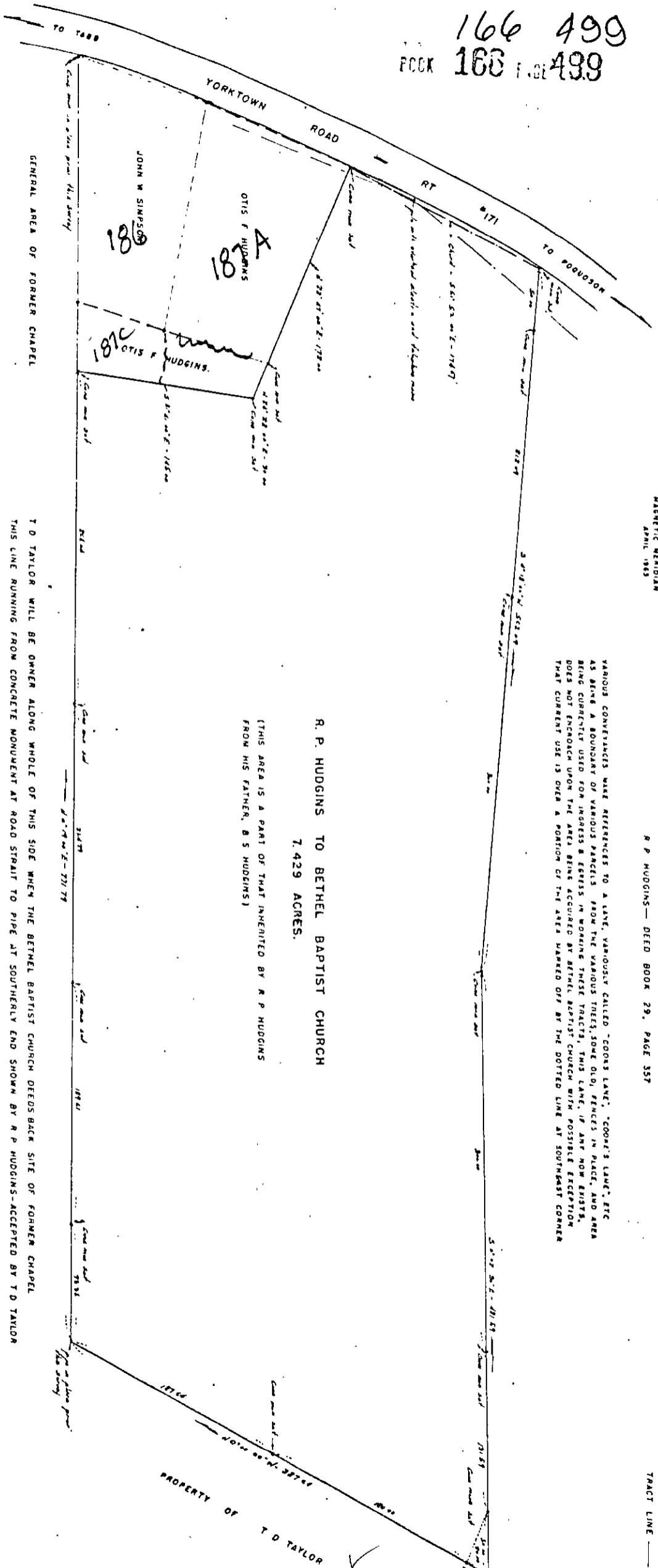

30-186