

107-212
BOOK 167 PAGE 212

NOW OR FORMERLY
DRYDEN ESTATE

NOW OR
FORMERLY
DRYDEN
ESTATE

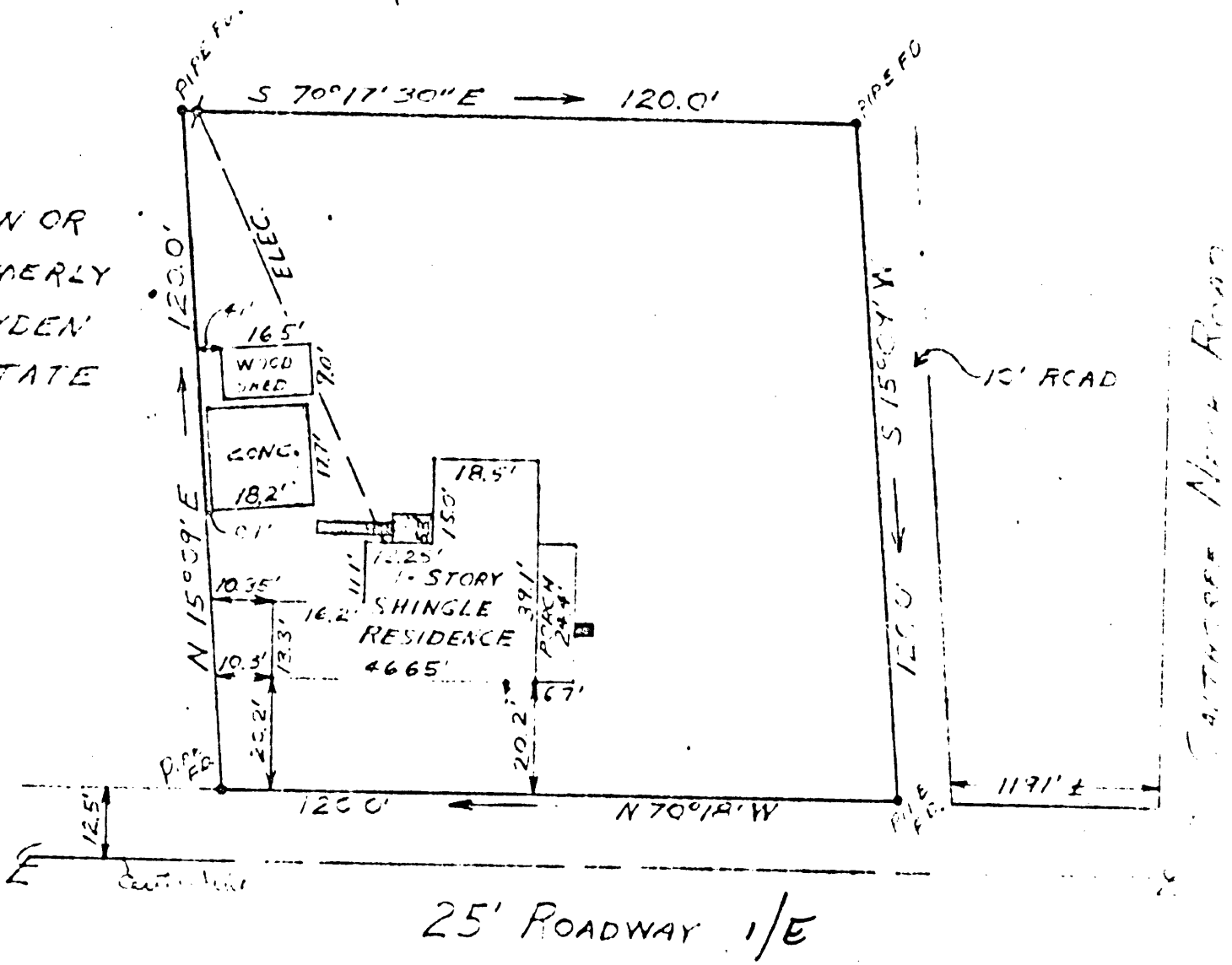

REFERENCE: P.B.4-PG.53

THIS IS TO CERTIFY THAT ON JUNE 12, 1963
SURVEYED THE PROPERTY SHOWN ON THIS PLAT, AND
THAT THE TITLE LINES AND THE WALLS OF THE
BUILDING ARE AS SHOWN ON THIS PLAT.

THE BUILDING STANDS STRICTLY WITHIN THE
TITLE LINES AND THERE ARE NO ENCROACHMENTS
OF OTHER BUILDINGS ON THE PROPERTY EXCEPT
AS SHOWN.

A. L. Gallant

30 E (1) D4 ✓

PLAT OF THE PROPERTY OF
 VIRGIL S & SYLVIA J. LANEY
 PART OF DRYDEN ESTATE
 BETHEL DISTRICT
 YORK COUNTY, VIRGINIA

COENEN & ASSOCIATES, ENGINEERS
 NEWPORT NEWS, VIRGINIA

SCALE 1" = 30' DATE JUNE 12, 1963