

BOOK 177 PAGE 211

PROPERTY OF M. L. L. SPANROW

PROPERTY OF ED LESTER

8.7 ACRES.

PLAT SHOWING A TRACT OF LAND, SITUATE IN THE GRAFTON DISTRICT OF YORK COUNTY VIRGINIA, AS CONVEYED TO A. B. COUNCIL BY MARY E. LESTER BARBER.

SCALE 1"=100'

JAN 10 1948

J. M. Cochran
REGISTERED SURVEYOR

CRA B - NECK ROAD
582-39W 211.2

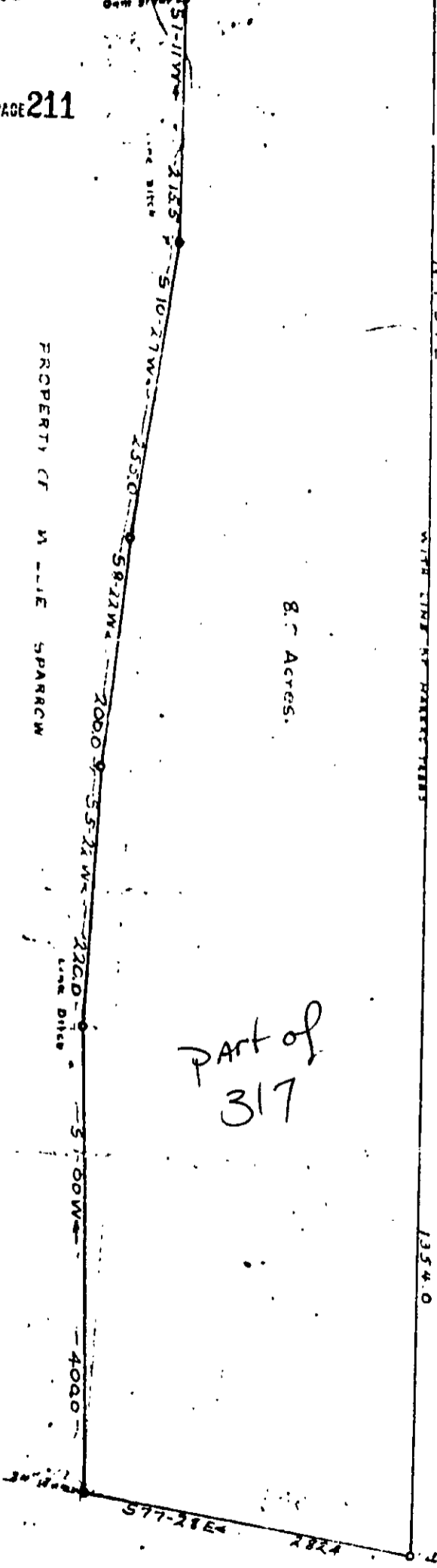

PROPERTY OF TOM LAWREN

25-317