

FRANCES VANDERSLICE

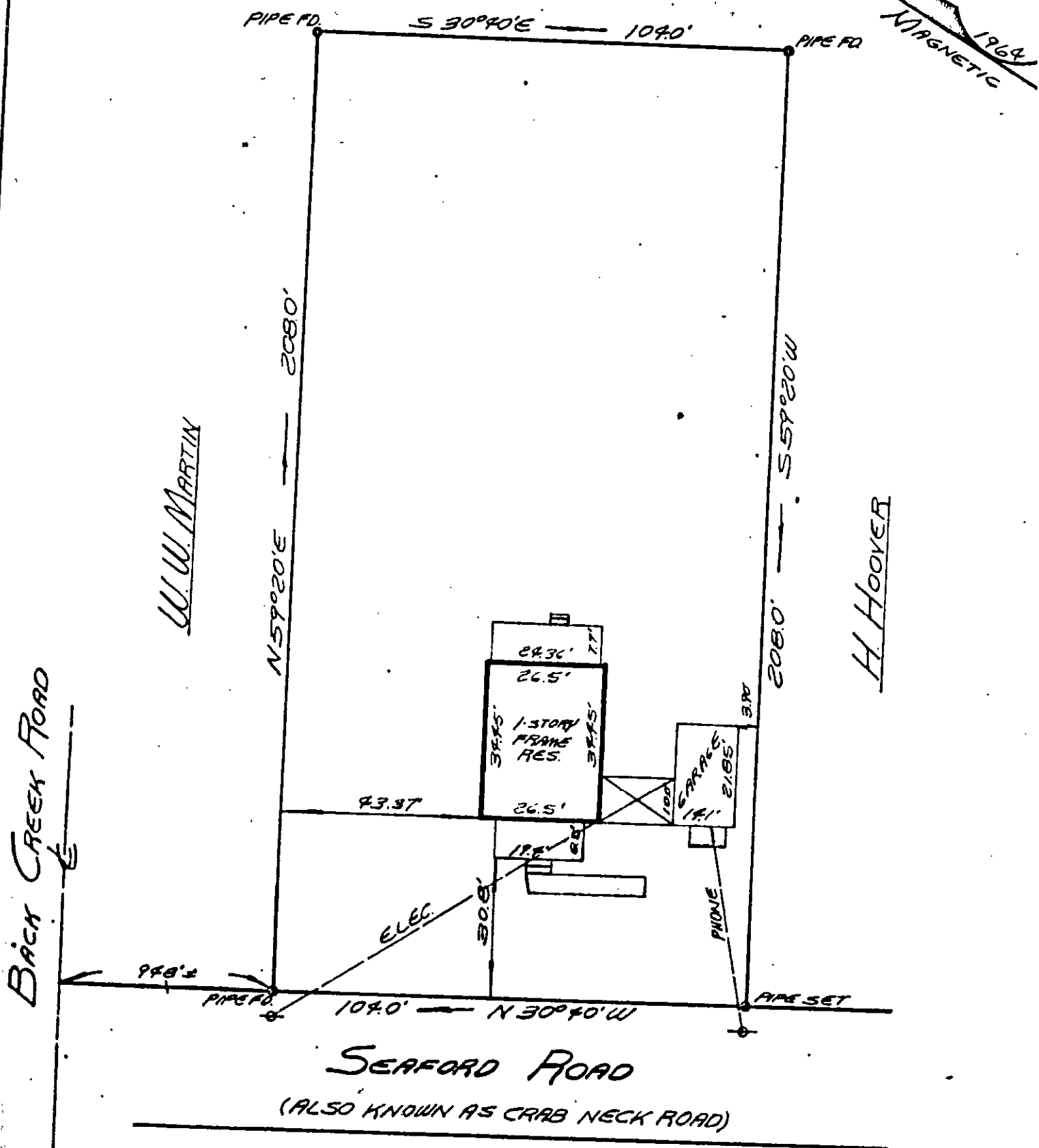

SEAFORD ROAD
(ALSO KNOWN AS CRAB NECK ROAD)

THIS IS TO CERTIFY THAT ON JULY 10, 1964, I SURVEYED THE PROPERTY SHOWN ON THIS PLAT, AND THAT THE TITLE LINES AND THE WALLS OF THE BUILDING ARE AS SHOWN ON THIS PLAT.

THE BUILDING STANDS STRICTLY WITHIN THE TITLE LINES AND THERE ARE NO ENCROACHMENTS OF OTHER BUILDINGS ON THE PROPERTY EXCEPT AS SHOWN.

D. L. Elliott 25-118

#31 SEAFORD ROAD

PLAT OF THE PROPERTY OF
DELBERT & PATSY C. SATTERFIE
 SEAFORD,
 YORK COUNTY,
 VIRGINIA

SCALE 1"=30' JULY 15, 1964