

REMAINING PROPERTY OF
IOLA C. SEAWELL, ET VIR

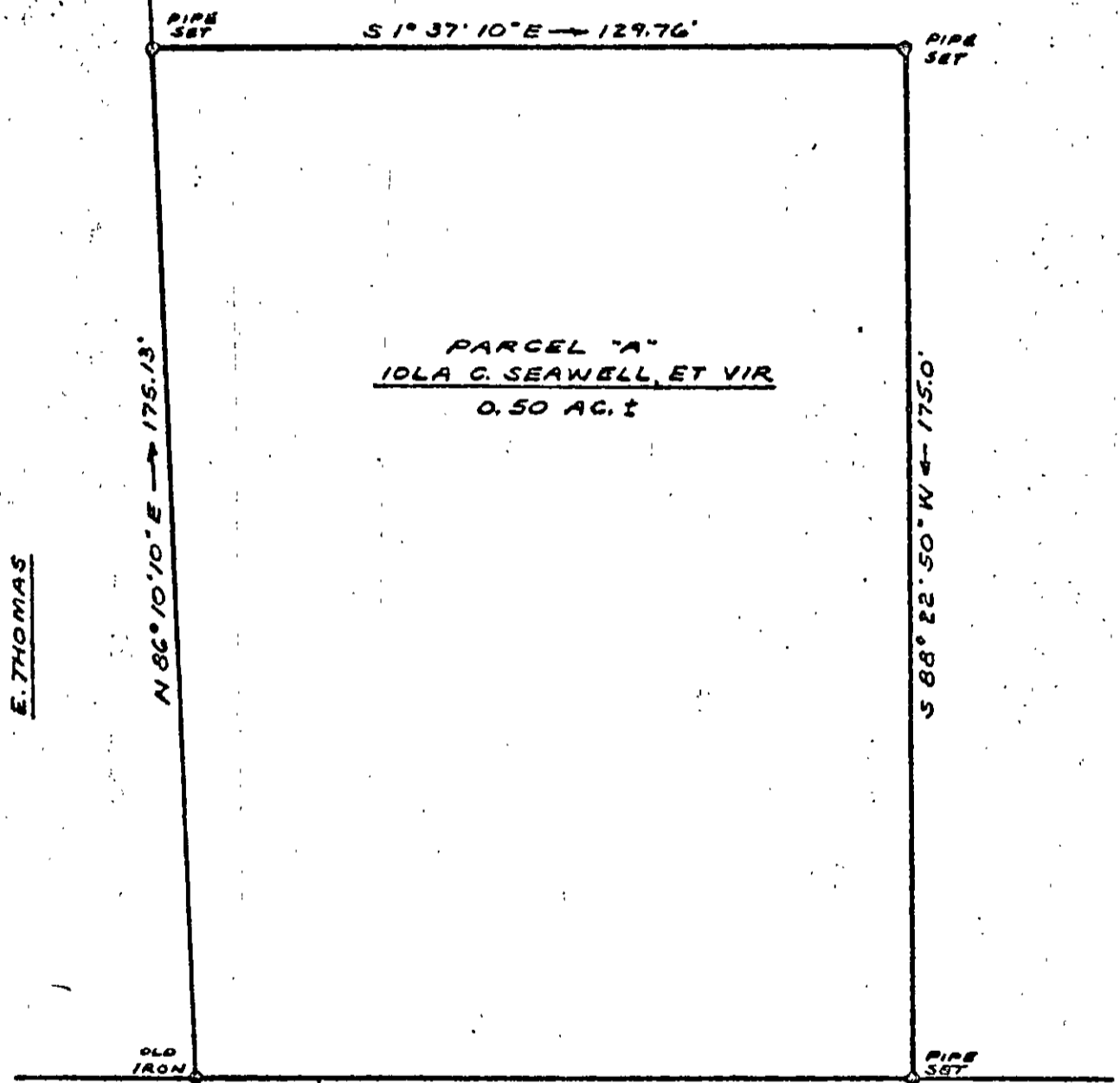

E. THOMAS

TO ROUTE 134 ←

TO NEW ROUTE 1 →

N 1° 37' 10" W ← 123.0'

STATE ROUTE 706 (OLD ROUTE 17)

- REFERENCES: D.B. 163 - PGS. 109-114
- D.B. 98 - PG. 99
- HIGHWAY PLAT BOOK 1 - PG. 16
- D.B. 166 - PG. 152

37-50F ✓

PLAT
SHOWING PORTION OF PROPERTY OF
IOLA C. SEAWELL, ET VIR

BEING LOCATED ON
STATE ROUTE 706 (OLD ROUTE 17)

