

184 127

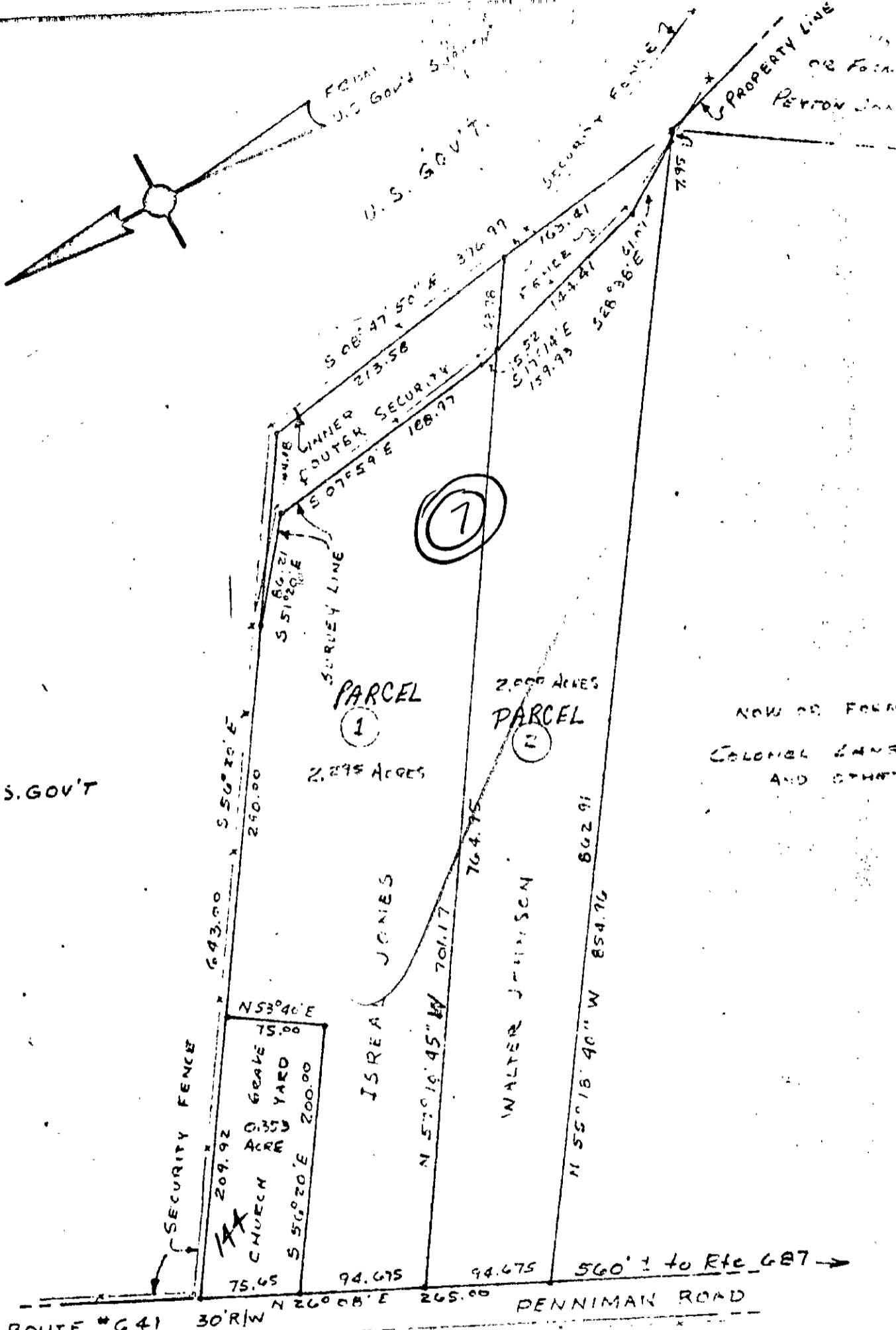

U.S. GOV'T

PARCEL 1
2,295 ACRES

2,000 ACRES
PARCEL 2

NOW OR FORMER
COLONIAL LAND
AND OTHERS

ROUTE # G 41 30' R/W

PENNIMAN ROAD

U.S. GOV'T

NOTE: IRON PILES AT ALL CORNERS
INSIDE U.S. GOV'T SECURITY FENCE
READ CLOCKWISE

11-144 + (7) 1+2

HEAT of:

Property of:

ISRAEL JONES

And

WALTER JOHNSON

CERTIFICATE OF SURVEY

Feb. 1

... VIRGINIA