

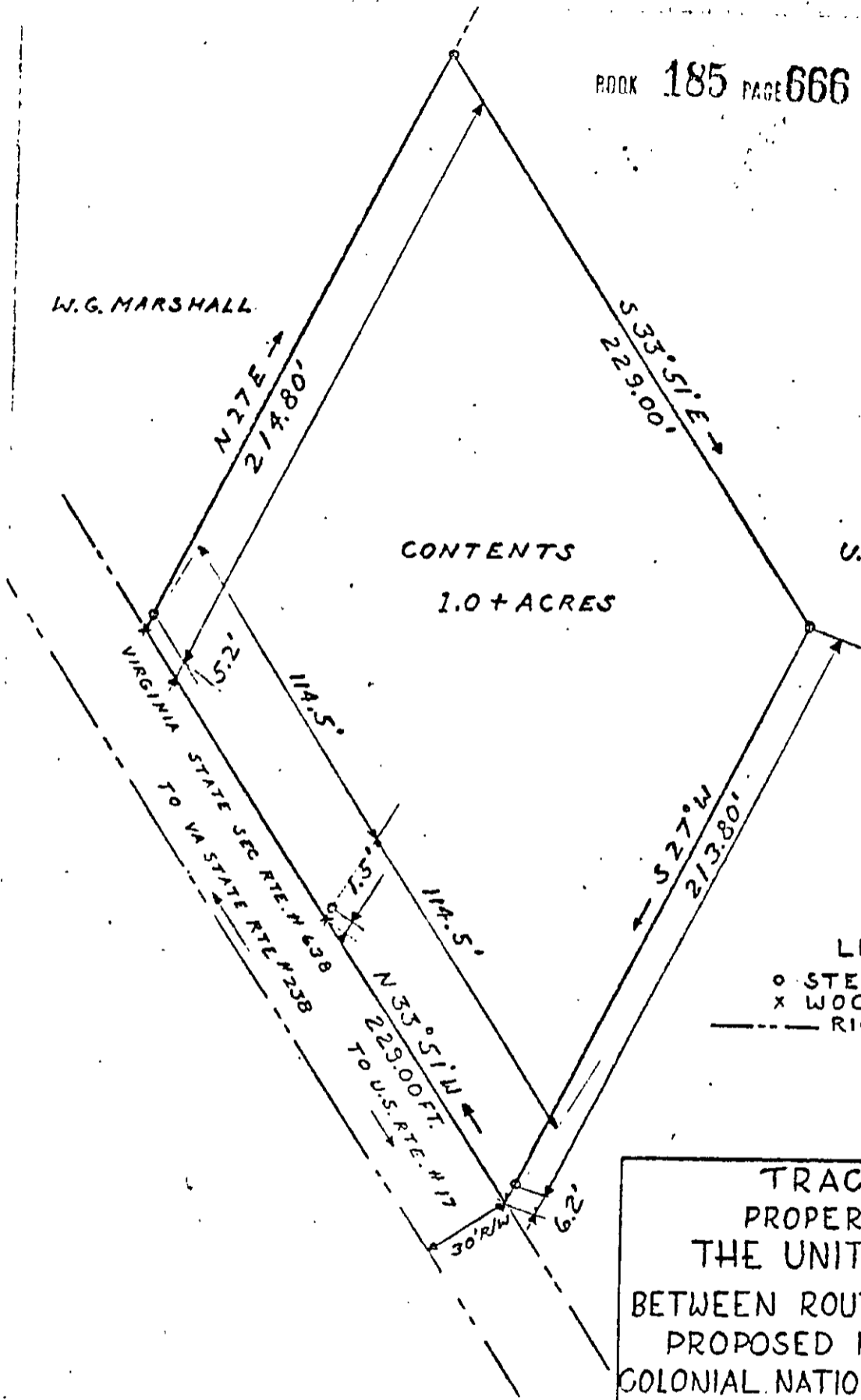

W.G. MARSHALL

CONTENTS
1.0+ ACRES

U.S. GOVERNMENT



LEGEND

- STEEL PIPE
- × WOOD STAKE

--- RIGHT OF WAY ---

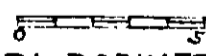
TRACT 31
 PROPERTY OF
 THE UNITED STATES
 BETWEEN ROUTES 238 & 638
 PROPOSED FOR EXCHANGE
 COLONIAL NATIONAL HISTOR. PK.
 SCALE:  IN FEET
 SURVEY BY: T.L. ROBINETTE PARK ENG.
 DATE: SEPT. 1964
 DRAWING NO.: COL-NHP 2470