

DB

185-727

BOOK 103, PAGE 77

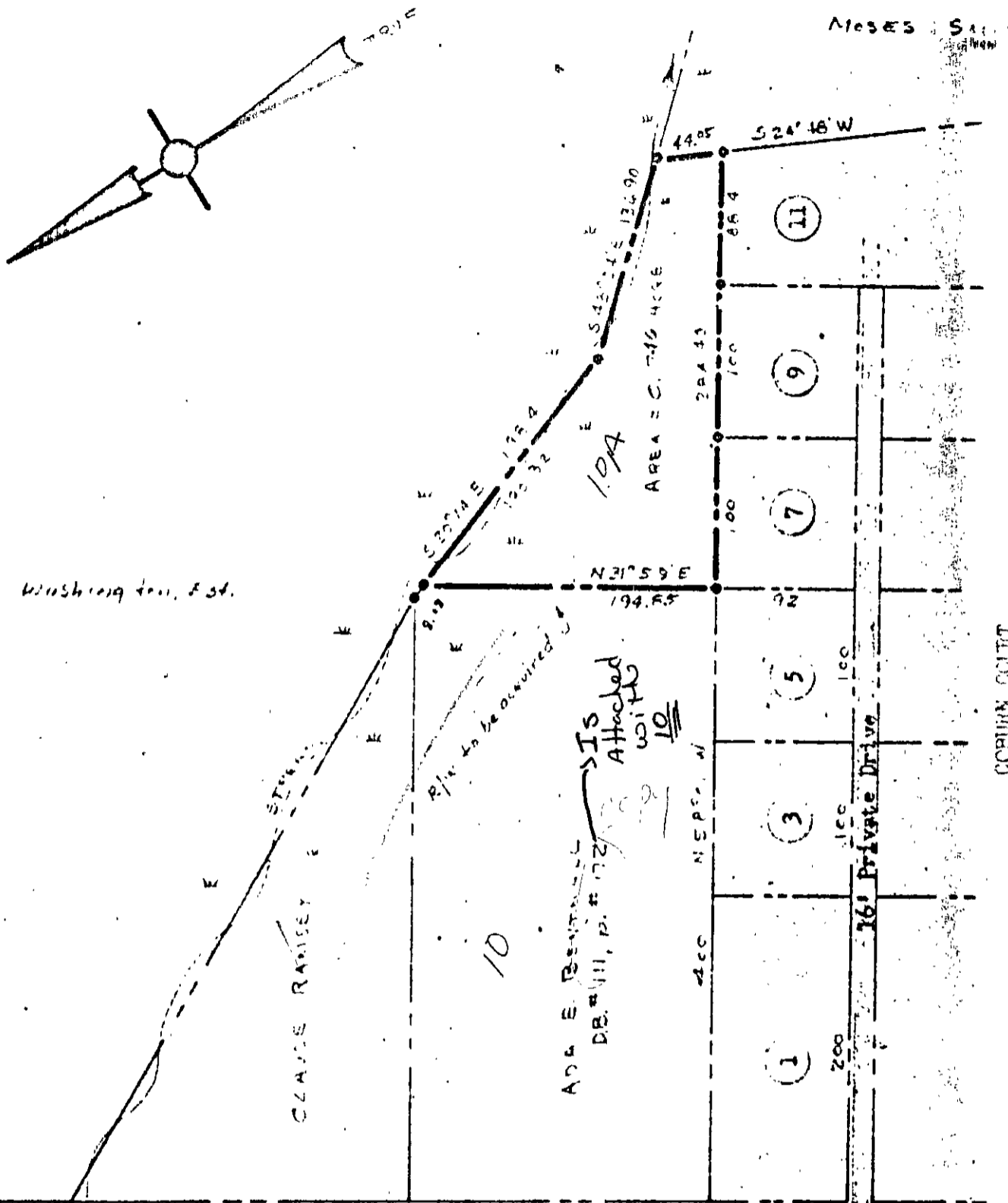

Jessie Washington, Est.

Moses S...

COPYING COST

To YORKTOWN

ROUTE #238

To R.I.C.

N.M.D. H.R. Spur

NOTE: Iron Markers at all corners. Bearings are clockwise.

PLAT of:

That part of:

Property of:

DE. III, p. 172

conveyed to:

CLARE RAMSEY

May 23, 1965

NEWCASTLE COUNTY, VIRGINIA

Job #35

17-10A