

197-122

lot 29A, W. L. Schenck Subdivision
part of former Douglas M. Whitacre

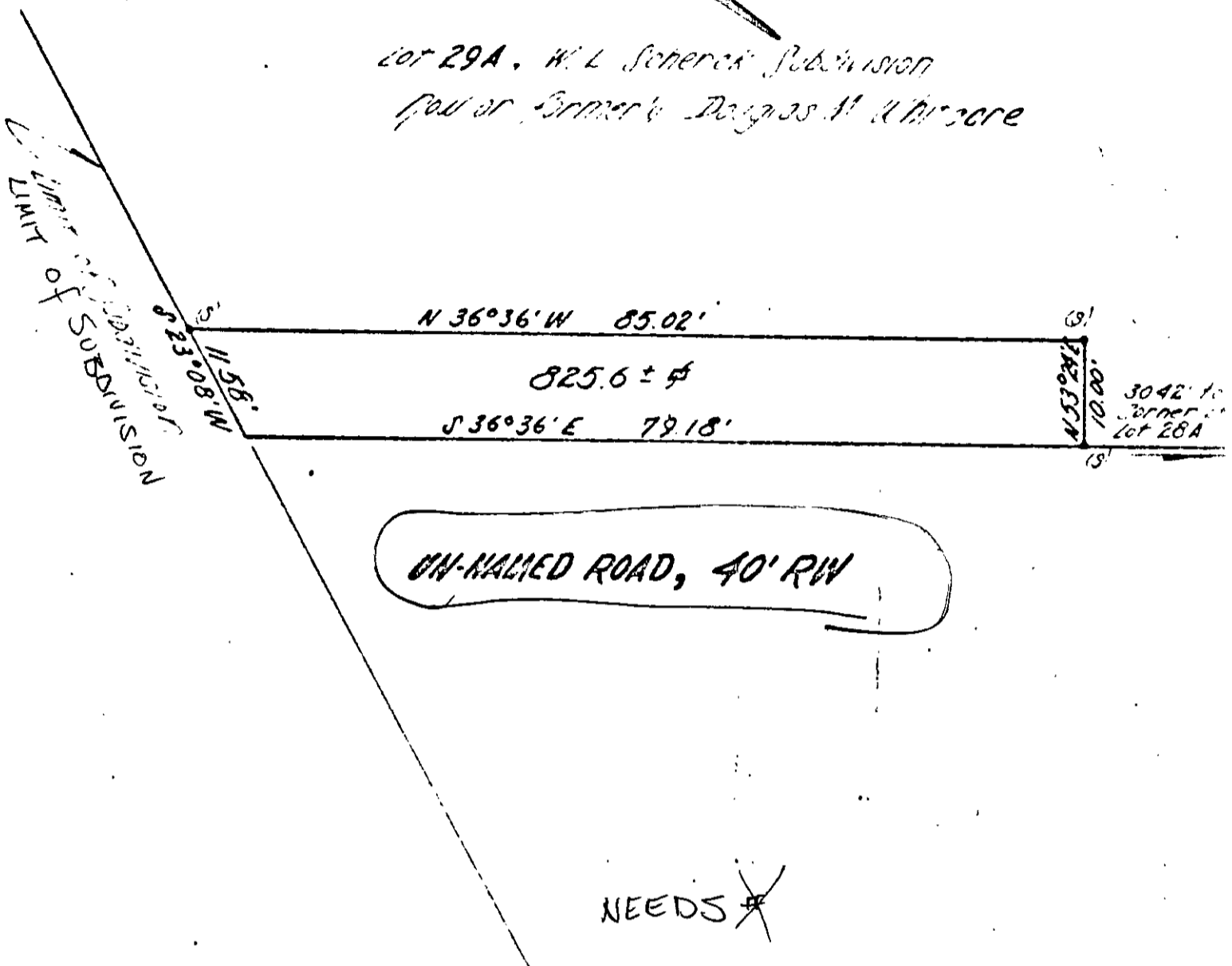

A Portion of the Property of
DOUGLAS M. WHITACRE
 Being Part of lot 29A of the
W. L. SCHENCK SUBDIVISION
 York County, VA
 Scale 1"=15' June 29, 1966

5A (12) 29A

iron pipe set (3)

E. E. PAINE
 Registered Engineer
 Newport News, Virginia

