

BOOK



THE FOLLOWING ARE
REFERENCE LINES FOR
THE COVE:

- ① - N73°47'52"E - 43.78'
- ② - N22°48'46"E - 53.23'
- ③ - N02°48'40"E - 146.00'
- ④ - N00°40'42"E - 32.10'
- ⑤ - S85°32'35"W - 98.76'

LEGEND:

- Non. Found
- Pin Found
- ⊠ Old Wall
- ⊠ 28" Walnut
- △ Wood Piling
- Wood Sparrow
- Reference Point

NOTE:

1: LINES: (KEY) ARE ONLY TRAVERSE LINES
(Y&Z)

2: THIS PLAT SHOWS THE BODY OF WATER (COVE)
AS EXISTS ON DECEMBER 16, 1966.

3: THIS PLAT ACKNOWLEDGES
THE RIPARIAN RIGHTS OF

NOVARD S.F. MURDOL & SHOWN
BY AGREEMENT IN RECORD DEED

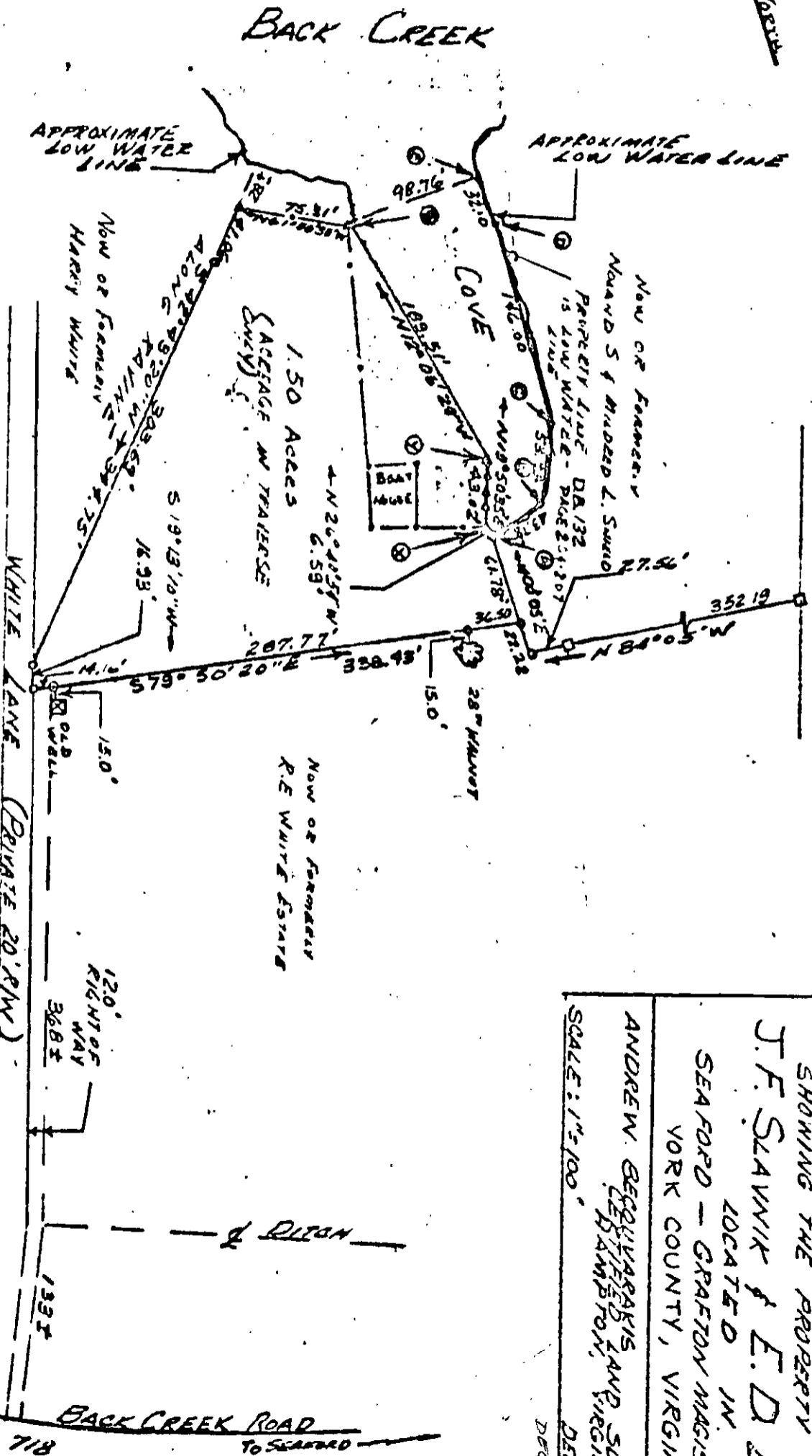

PLAT
SHOWING THE PROPERTY OF
J.F. SLAWIK & E.D. LEMM
LOCATED IN
SEAFORD - GRAFTON MAGISTERIAL
YORK COUNTY, VIRGINIA

ANDREW BEQUYAPARIS
LAND SURVEYOR
HAMPDEN, VIRGINIA

SCALE: 1"=100'
DECEMBER
DEC 16, 1966

Andrew Bequyaparis
ANDREW BEQUYAPARIS
CERTIFIED LAND SURVEYOR

25-184 ✓