

FORMERLY PROPERTY OF
WESTLEY BANKS

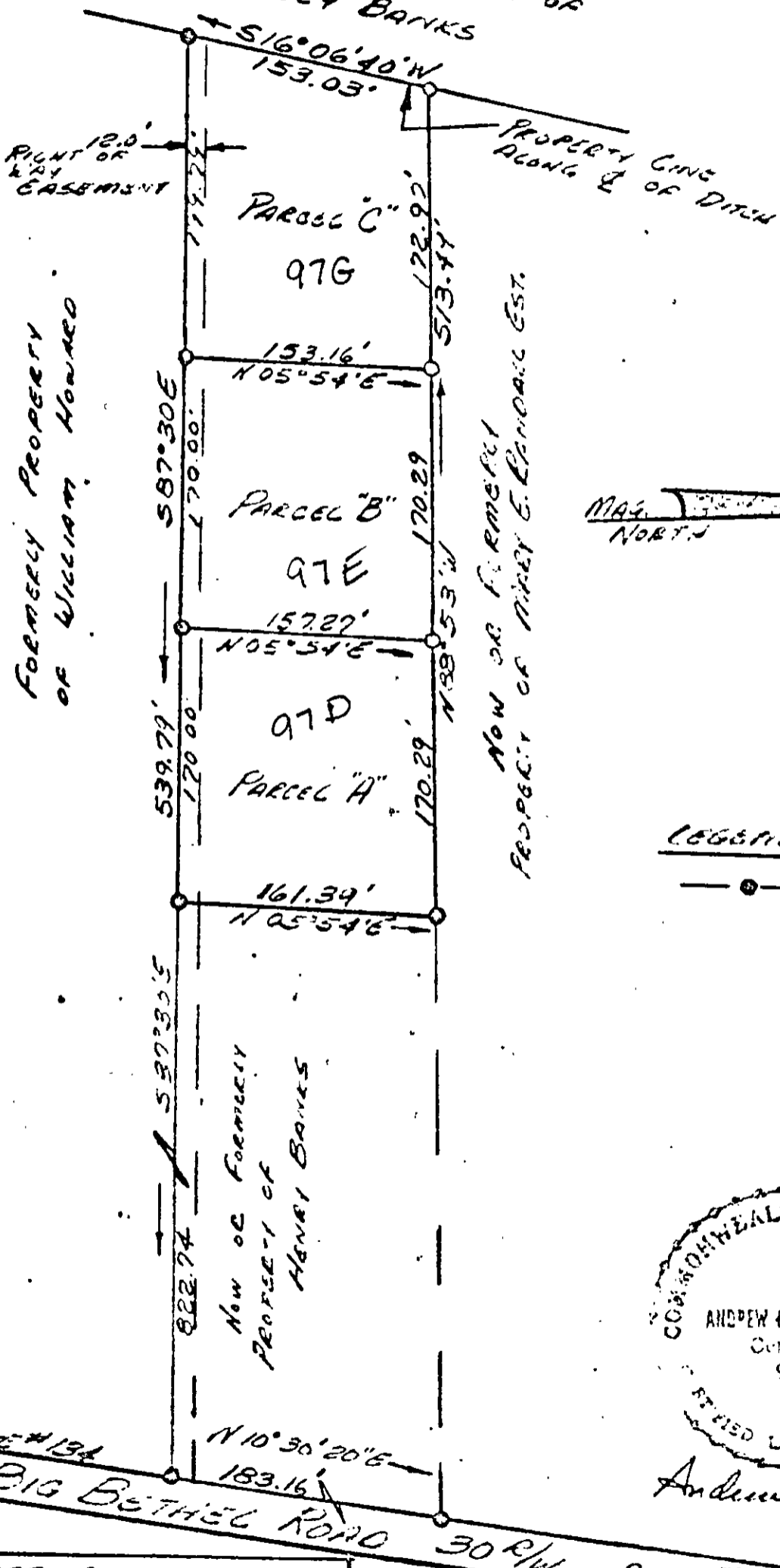

LEGEND

—●— PIPE FOUND

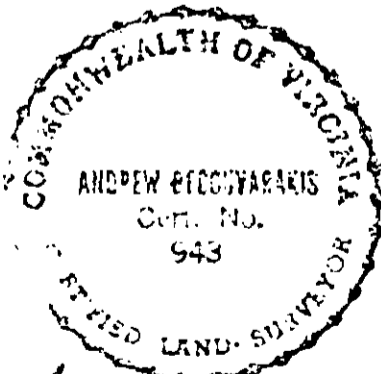

Andrew Pechovarakis
C.L.S.

OF PART OF THE PROPERTY
OF
HENRY BANKS
PARCEL "A", PARCEL "B", & PARCEL "C"
PART OF THE
RIGGENS TRACT
BETHEL ROAD

37-976 ✓