

210-189  
BOOK 210 PAGE 189

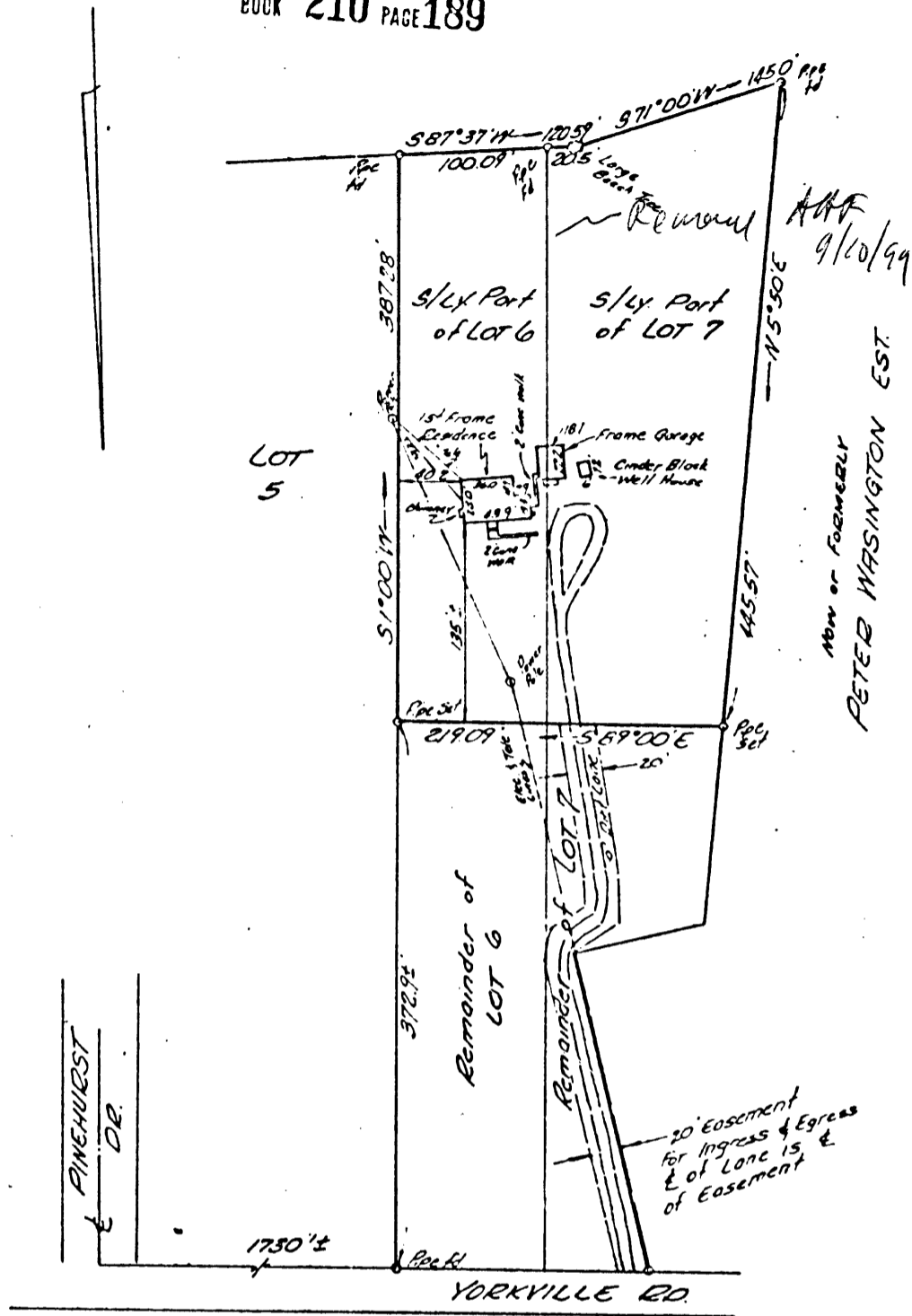

THIS IS TO CERTIFY THAT ON 3-21-68, I SURVEYED THE PROPERTY SHOWN ON THIS PLAT, AND THAT THE TITLE LINES AND THE WALLS OF THE BUILDING ARE AS SHOWN ON THIS PLAT.

THE BUILDING STANDS STRICTLY WITHIN THE TITLE LINES AND THERE ARE NO ENCROACHMENTS OF OTHER BUILDINGS ON THE PROPERTY EXCEPT AS SHOWN.

*[Signature]*

JOB NO. 4855 F.B. 105 PAGE 21

<p><b>PLAT OF THE PROPERTY OF</b>  <b>DONALD L. &amp; BRENDA C. OSVOLD</b>                  Southerly Parts of LOTS 6 and 7                  SUBDIVISION OF THE PROPERTY                  OF  <b>V. L. FORREST</b>                  GRIFFTON DIST. YORK COUNTY, VA</p>	
<p>COENEN &amp; ASSOCIATES, ENGINEERS                  NEWPORT NEWS, VIRGINIA</p>	
<p>SCALE 1" = 100'</p>	<p>DATE <u>March 22, 1968</u></p>

30 C (1) 6A + 7A