

J. H. & MARY REDCROSS

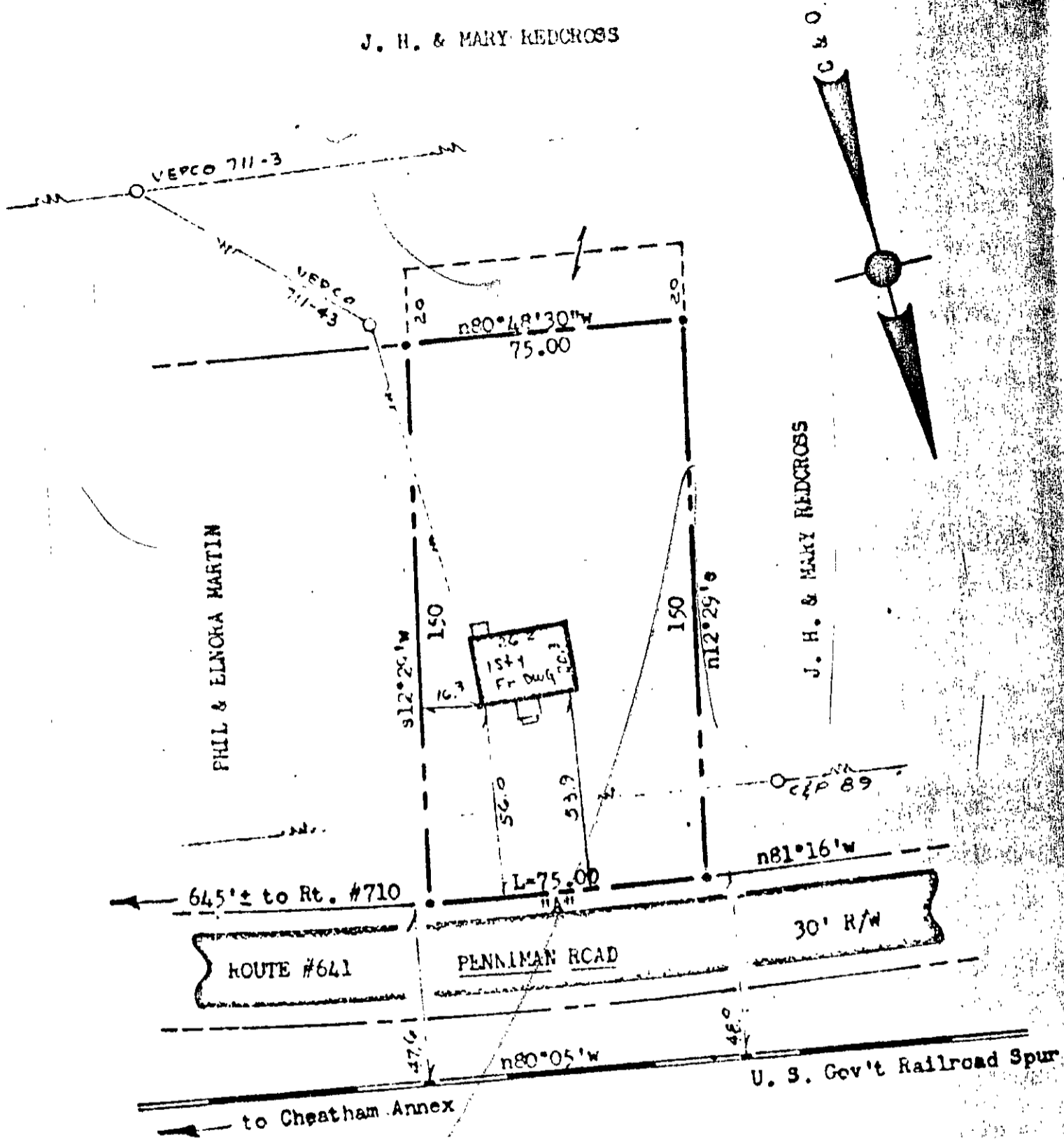

NOTE: Iron pipes at all corners.
 Bearings are clockwise.
 Ref.: D.B. #143, p. #424.

Area: 11,256 S.F. = 0.258 Acre.

CURVE DATA:

R=1490.00, L=75.00, I=02°53',
 T=37.50, C=75.00, CP=s80°48'30"e.

Stephen S. Stephens
 STEPHEN S. STEPHENS
 SURVEYOR

11-59A

Witnessed by:
 J. H. & MARY REDCROSS
 to be conveyed to