

Chisman Creek

Neor Low water is Property Line

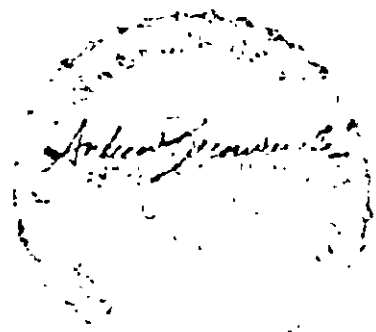
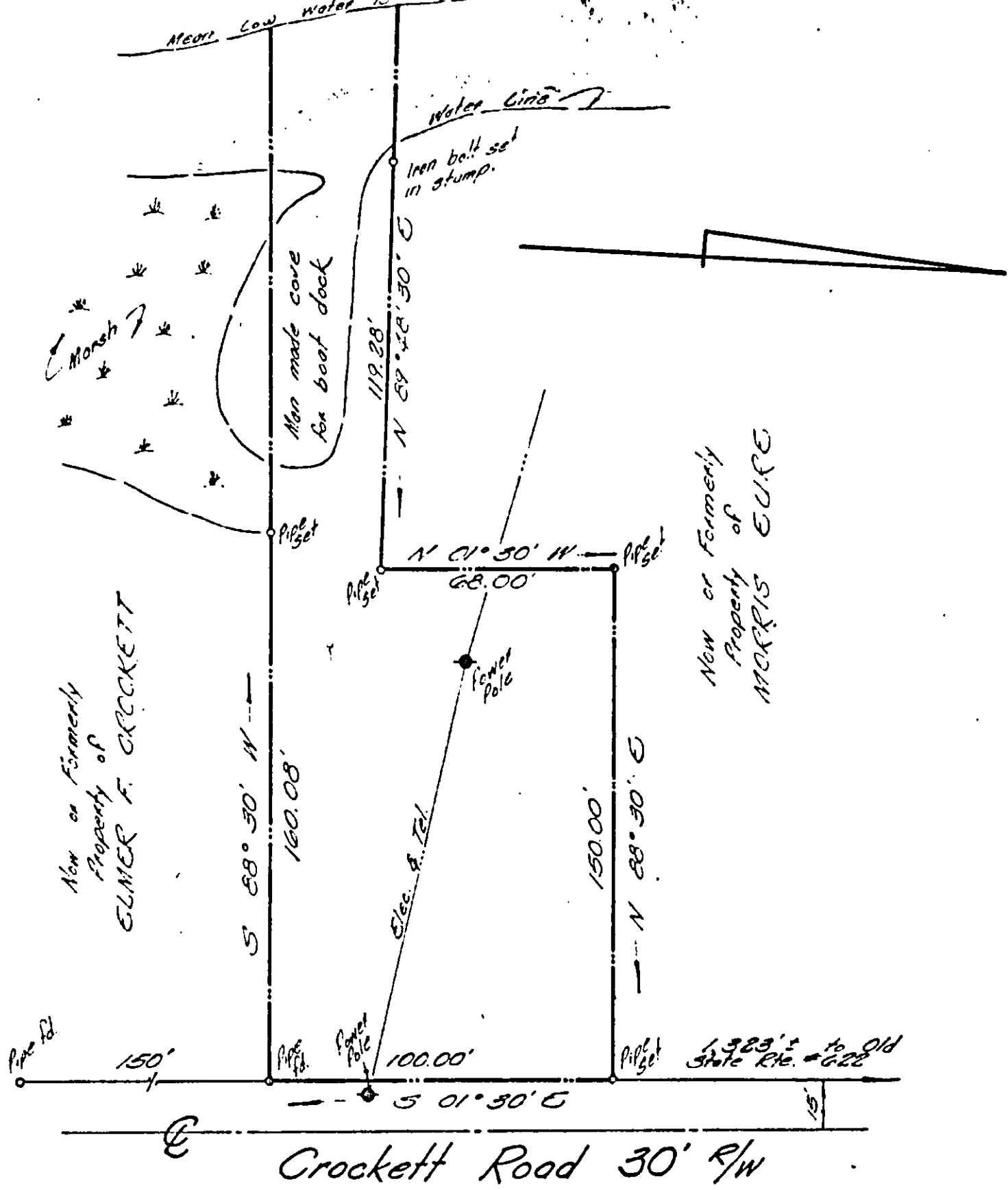

Plot of the Property to be Conveyed to
WILLIAM E. & BETTY L. BRANDT
 Part of the Property of
MORRIS EURE
 Located on
 Crockett Road &
 Chisman Creek in
 Seaford
 York County, Virginia 25-392C
 Andrew R. Beaumont

1"=40' March 29, 1968