

P. 15 & OF CREEK

BOOK 220 PAGE 539

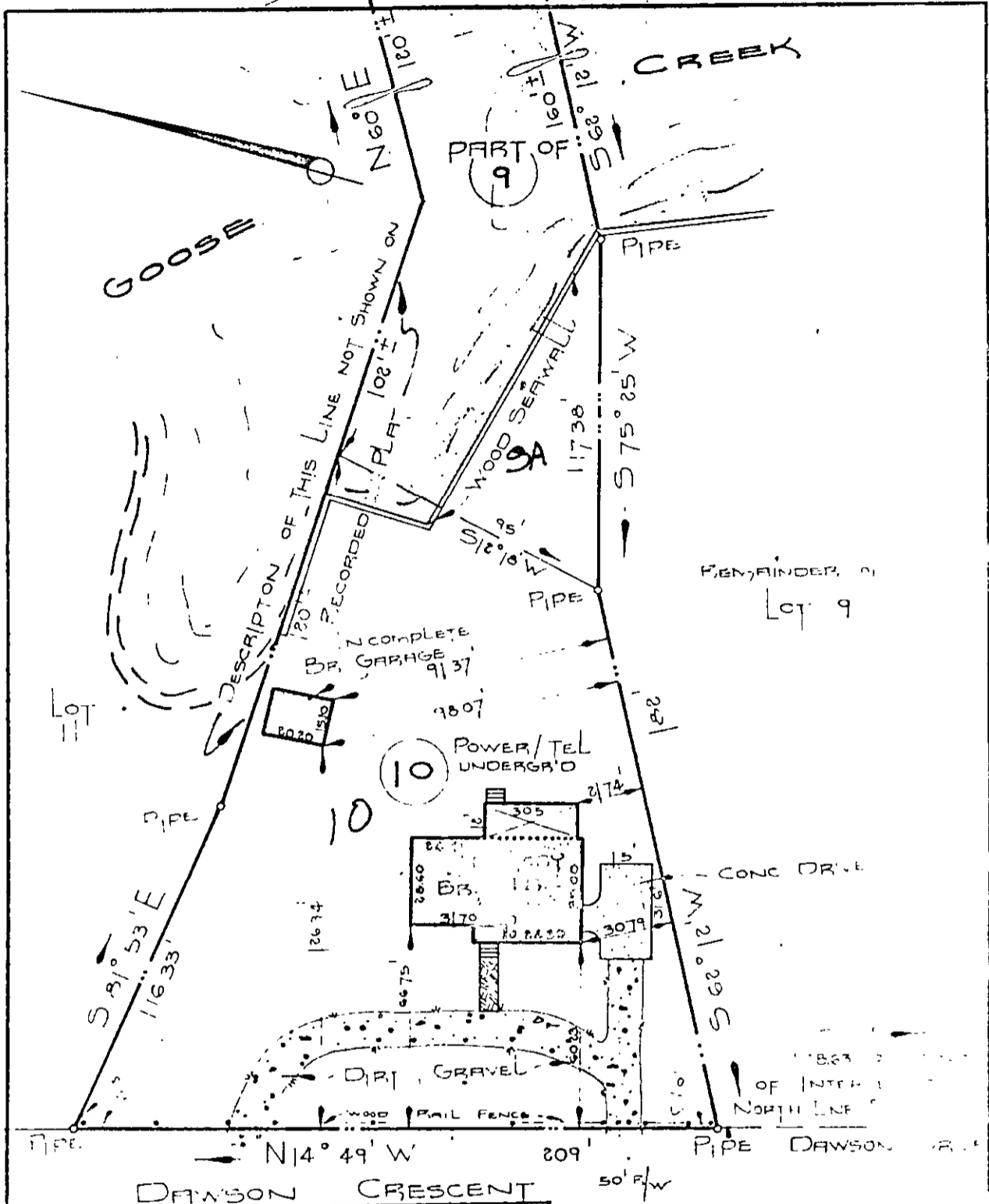

THIS IS TO CERTIFY THAT ON 10 July 1999 WE SURVEYED THE PROPERTY SHOWN ON THIS PLAT AND THAT THE TITLE LINES AND THE WALLS OF THE BUILDINGS ARE AS SHOWN ON THE PLAT. THE BUILDINGS STAND STRICTLY WITHIN THE TITLE LINES AND THERE ARE NO ENCROACHMENTS OF OTHER BUILDINGS ON THE PROPERTY EXCEPT AS SHOWN.

REYNOLDS & MILLER
CERTIFIED LAND SURVEYORS

BY *Carl Reynolds*

ADDRESS	10 DAWSON CRESCENT
PLAT OF THE PROPERTY OF: RONALD H G BUTCHER & JEAN R BUTCHER	
LOTS 10 & PART OF 9 PLAT OF THE PROPERTY OF J. H. GORDON PICKARD	
SEAFORD, GRAFTON DISTRICT YORK COUNTY, VA	
REYNOLDS & MILLER, CERTIFIED LAND SURVEYORS NEWPORT NEWS, VIRGINIA	
SCALE: 1" = 40'	DATE: 10/10/99

258 ① 9A + 10