

Property of SECURITY RENTLY CO.

Now or Formerly KNIGHT

J. L. CROCKETT ESTATE

TO SEAFORD

Now or Formerly MAURICE L. EURE & UX DB #153 - PAGE #286

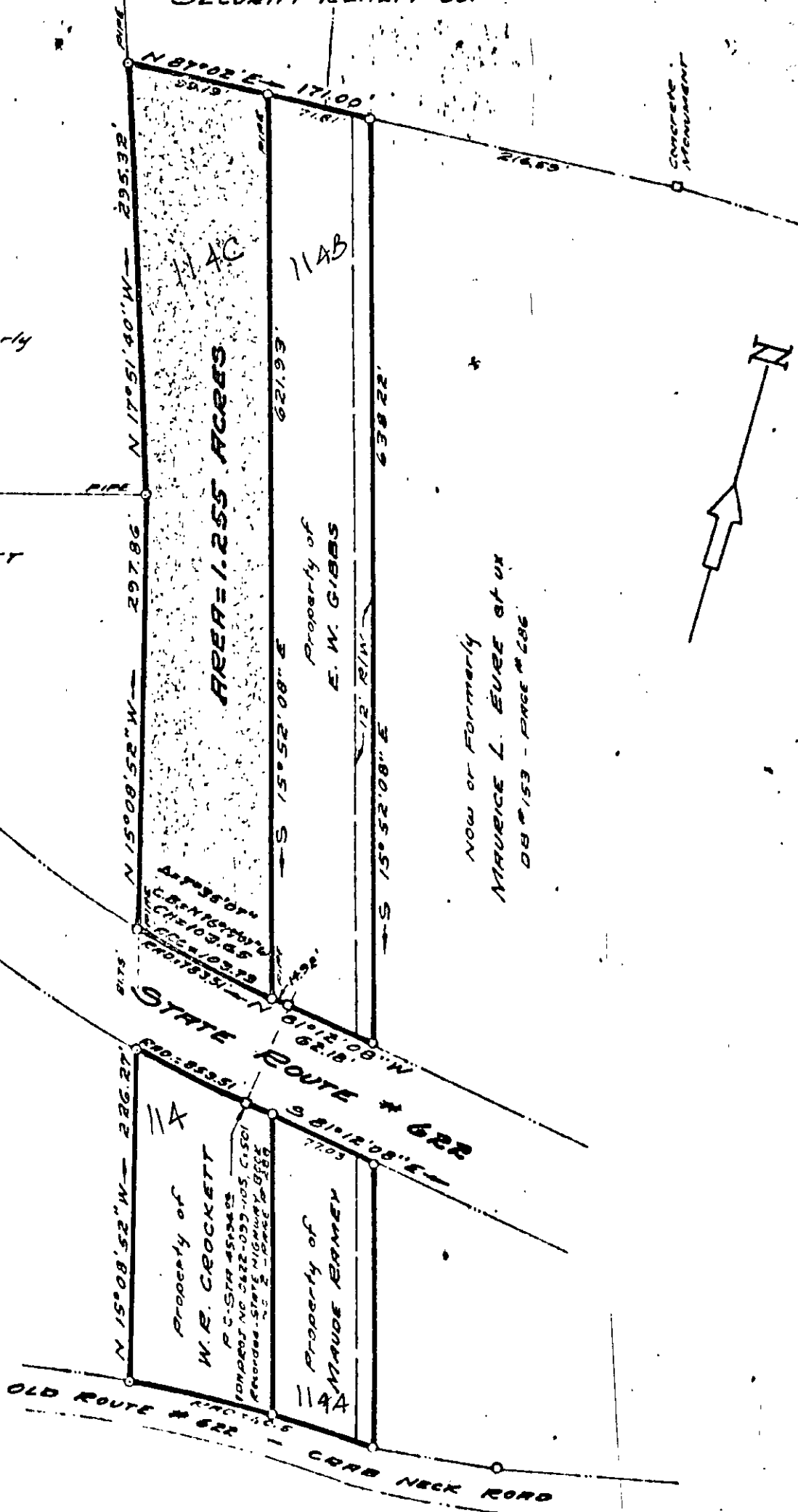

AREA = 1.255 ACRES

Property of W. R. CROCKETT

Property of MAURICE EUREY

Property of E. W. GIBBS

11AB

11AC

11A

11AA

OLD ROUTE # 622

CRAB NECK ROAD

STATE ROUTE # 622

25-1143

PLAT SHOWING A PARCEL OF LAND CONTAINING 1.255 ACRES

TO BE CONVEYED TO

DARIUS C. FUMAN, JR.

DATE: AUG 29, 1969