

222-428
 BOOK 222 PAGE 428

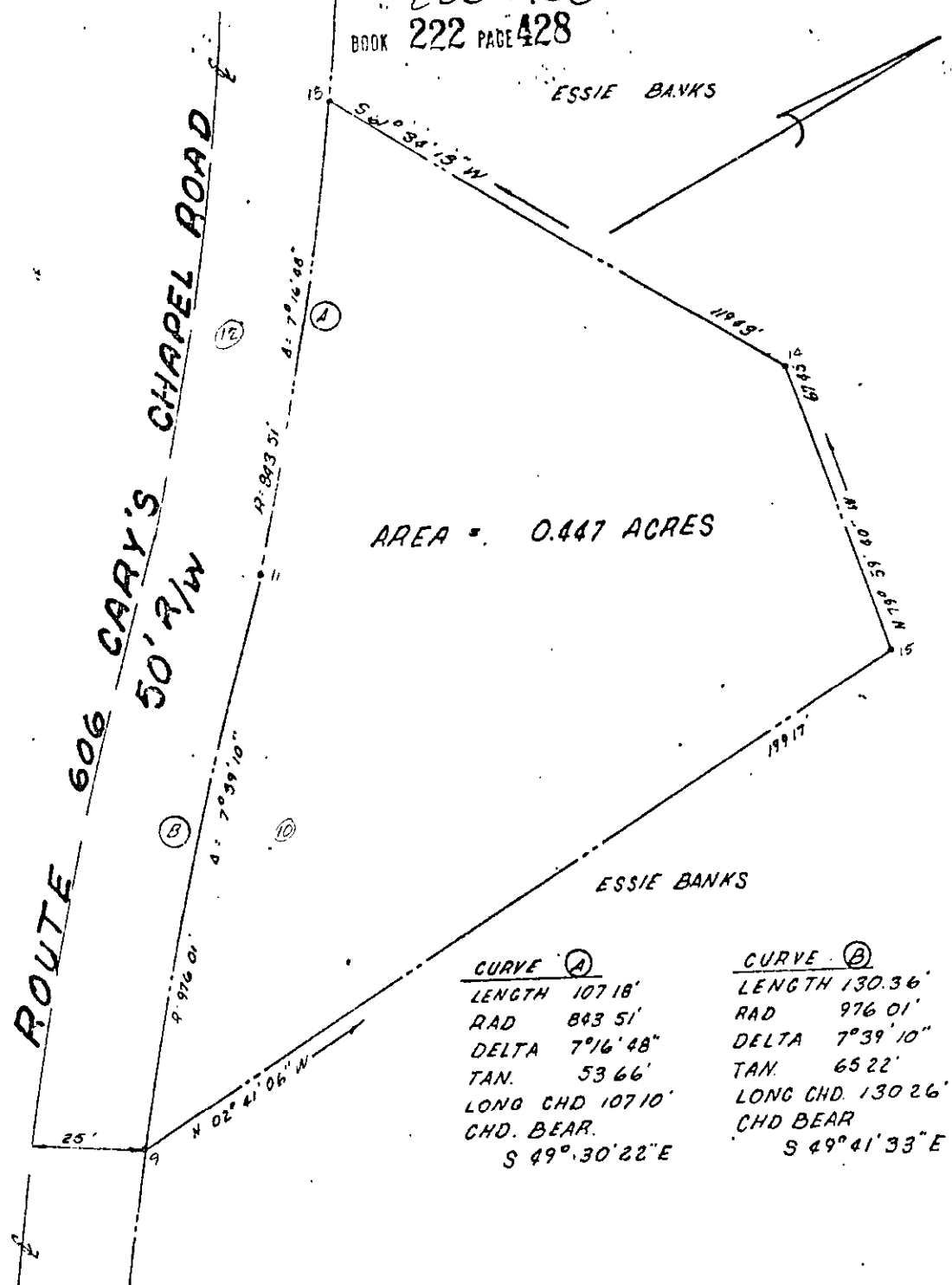

AREA = 0.447 ACRES

CURVE (A)	CURVE (B)
LENGTH 107.18'	LENGTH 130.36'
RAD 843.51'	RAD 976.01'
DELTA 7°16'48"	DELTA 7°39'10"
TAN. 53.66'	TAN. 65.22'
LONG CHD 107.10'	LONG CHD 130.26'
CHD. BEAR. S 49°30'22"E	CHD BEAR S 49°41'33"E

REFERENCE
 DEED BOOK 81 PAGE 273



JOB NO. 69-8-120

PLAT OF THE PROPERTY OF
 ESSIE SUSAN BANKS
 TO BE CONVEYED TO
 JOHN S. AND GLADYS A. BANKS
 BEING A PORTION OF LOT 6
 PLAT OF THE LAND OF JAS. GRIFFIN
 YORK COUNTY VIRGINIA
 KENTON B. PATRICK ENGINEER
 HAMPTON, VIRGINIA
 SCALE: 1" = 30' AUGUST 30, 1969

38-89A ✓