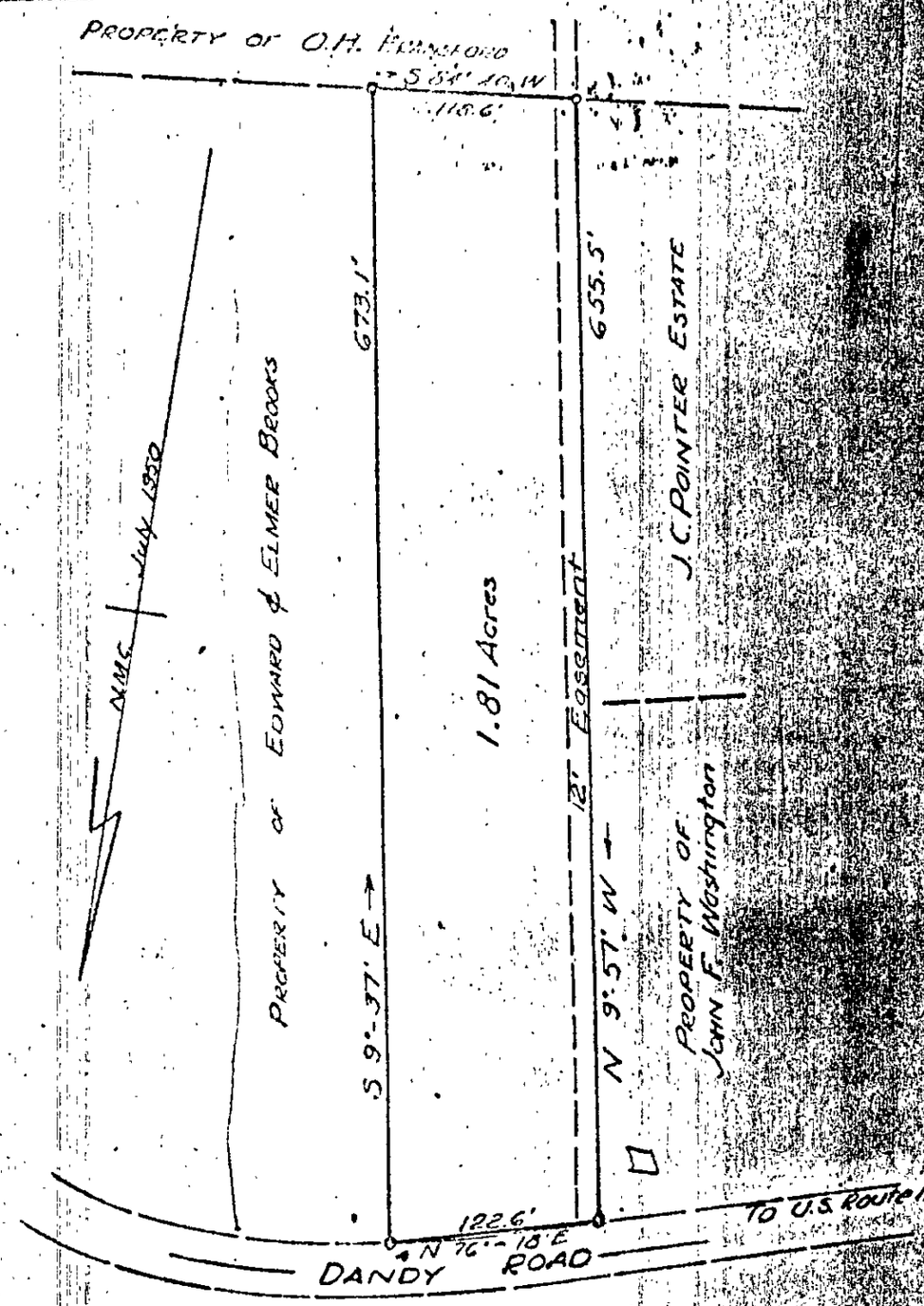

PLAT

Showing

LOT SITUATED IN THE GRAFTON DISTRICT OF YORK COUNTY, VIRGINIA. PROPERTY OF FLOYD HOLLOWAY.

July 14, 1950

Scale: 1" = 100'

CERTIFIED CIVIL ENGINEER

20-15