

NOW OR FORMERLY

RAYMOND SUTTLE

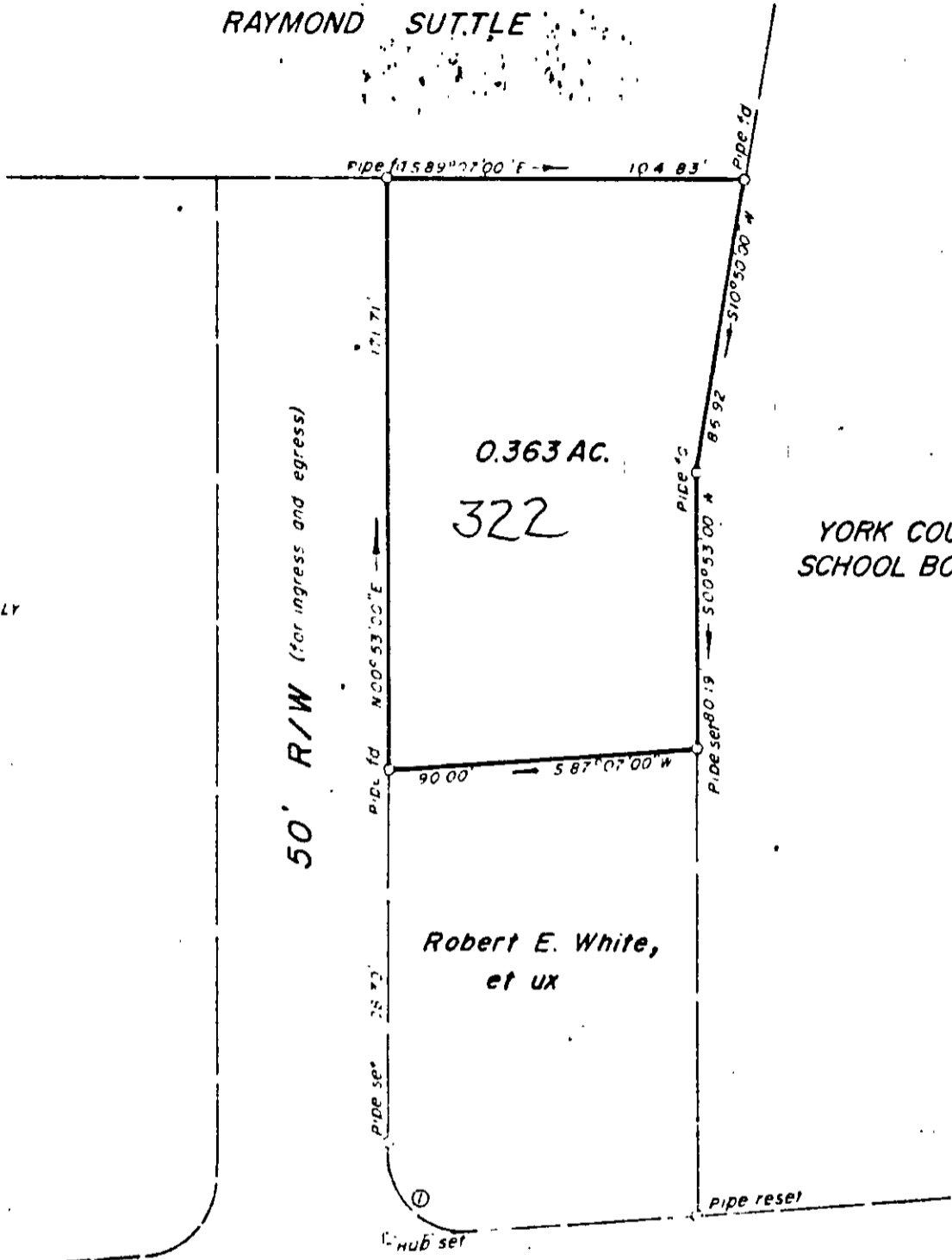

NOW OR FORMERLY
H. J. WHITE

YORK COUNTY
SCHOOL BOARD

Robert E. White,
et ux

STATE ROUTE 622

400'

CURVE DATA	
DELTA	93° 46' 00"
RADIUS	25 00'
TANGENT	26 70'
ARC	40 91'
CHORD	36 50'
CH BEARING	N 46° 00' 00" W

DUNCAN DR.

I certify that this perimeter survey is correct to the best of my knowledge and belief subject to easements servitudes and covenant of record

D. L. Gallant

PLAT OF THE PROPERTY OF
 TRUSTEES, WOODMEN OF THE WORLD
 CAMP 212
 0.363 AC. 25-322 ✓
 SEAFORD VIRGINIA

COENEN & ASSOCIATES