

NOTE: The description of Lot given in D.B. 61 page 90 and D.B. 138 384 would imply this is 210 Ft. deeper than shown here. However plat by Cochran and evidence found in the field are as shown here

B.W. HOGGE



BENJAMIN JONES

O.C. EVERHART

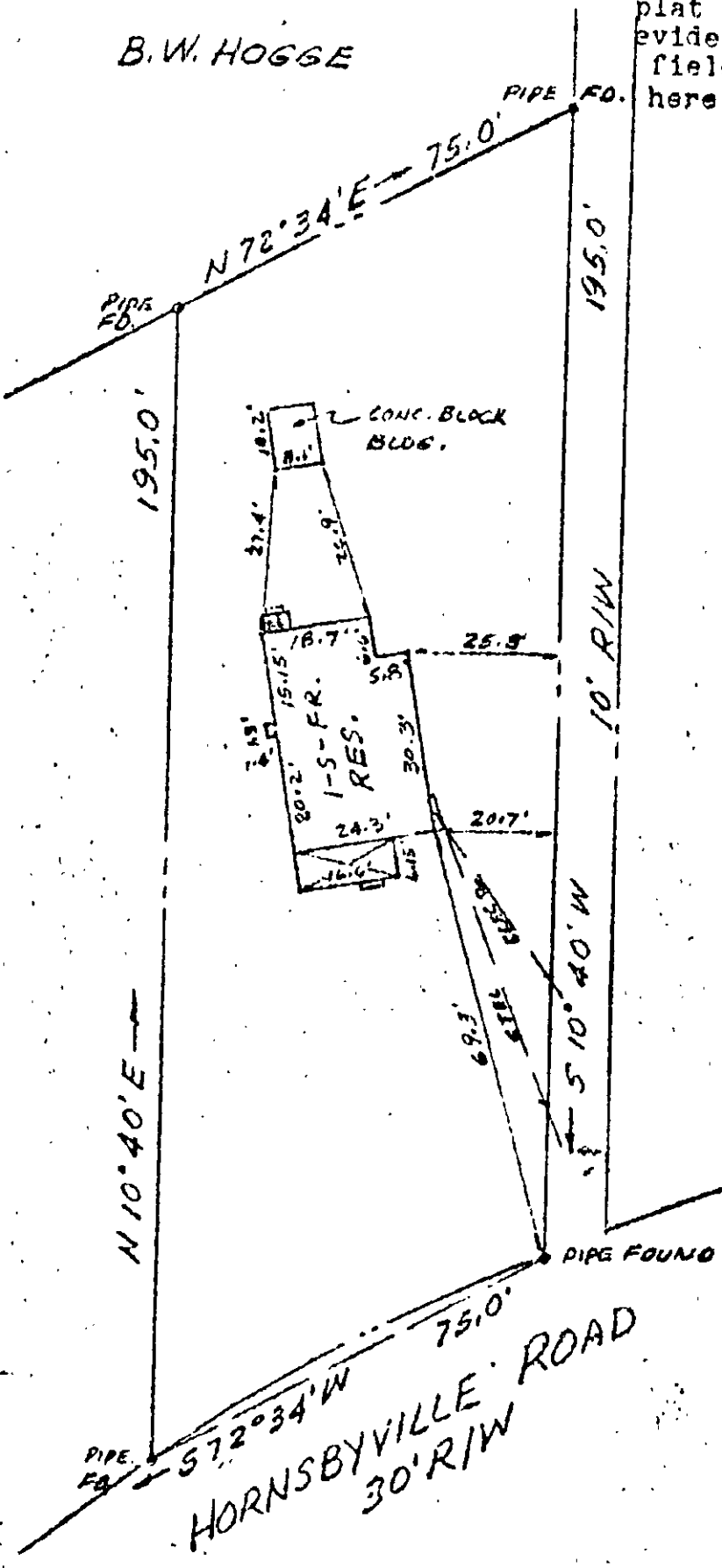

24-316

This is to certify that on FEB. 16, 1970 I surveyed the property shown on this plat, and that the title lines and the walls of the buildings are as shown on this plat.

The buildings stand strictly within the title lines and there are no encroachments of other buildings on the property except as shown.

C. K. Tudor
C. K. TUDOR, C.E., P.E.

PLAT OF THE PROPERTY OF
1000 W. EDNEY
 0.30 ACRES ±
 CONGRESSIONAL DISTRICT
 WASHINGTON, VIRGINIA
 C. K. TUDOR ENGINEERS
 WASHINGTON, VIRGINIA