

Now or formerly J.F. & K.T. Smith

Pipe fd 559° 34' E — 130.00' Pipe fd

BOOK 229 PAGE 244

Lot 6

Lot 7
Villa Sites

N 22° 17' 10" E — 238.40

N 90° 42' 5" E — 238.43

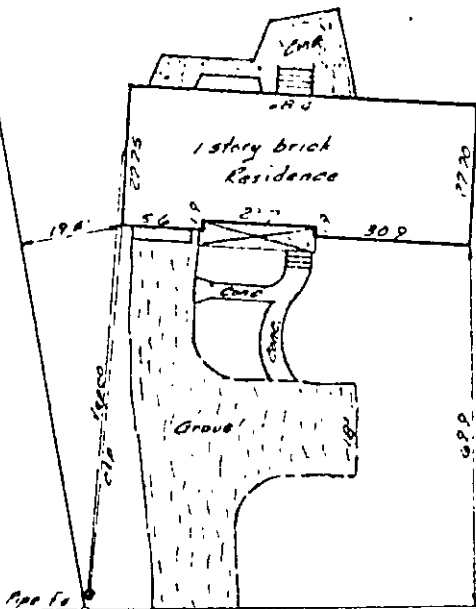

Pipe fd 107.93 — N 58° 24' 10" W Pipe fd

→ To Route 17

Route # 621 50' R/W

Route # 621

This is to certify that on October 7, 1970
I surveyed the property shown on this plat, and that the
title lines and the walls of the building are as shown on
this land title survey.

The building stands strictly within the title lines and
there are no encroachments of other buildings on the prop-
erty except as shown.

D. L. Gallant

JOB NO. 6012-L.F.B. 256 PAGE 43

PLAT OF THE PROPERTY OF
Donald C. & Janet L. Beatty
Lot 6
Plat showing Villa Sites
York County, Virginia

COENEN & ASSOCIATES
ENGINEERS — PLANNERS — SURVEYORS
690 J. CLYDE MORRIS BLVD — NEWPORT NEWS, VIRGINIA
SCALE: 1" = 30' DATE: October 8, 1970

25 (8) LOT 6