

D.B. 230 - 428

BOOK 230 PAGE 429

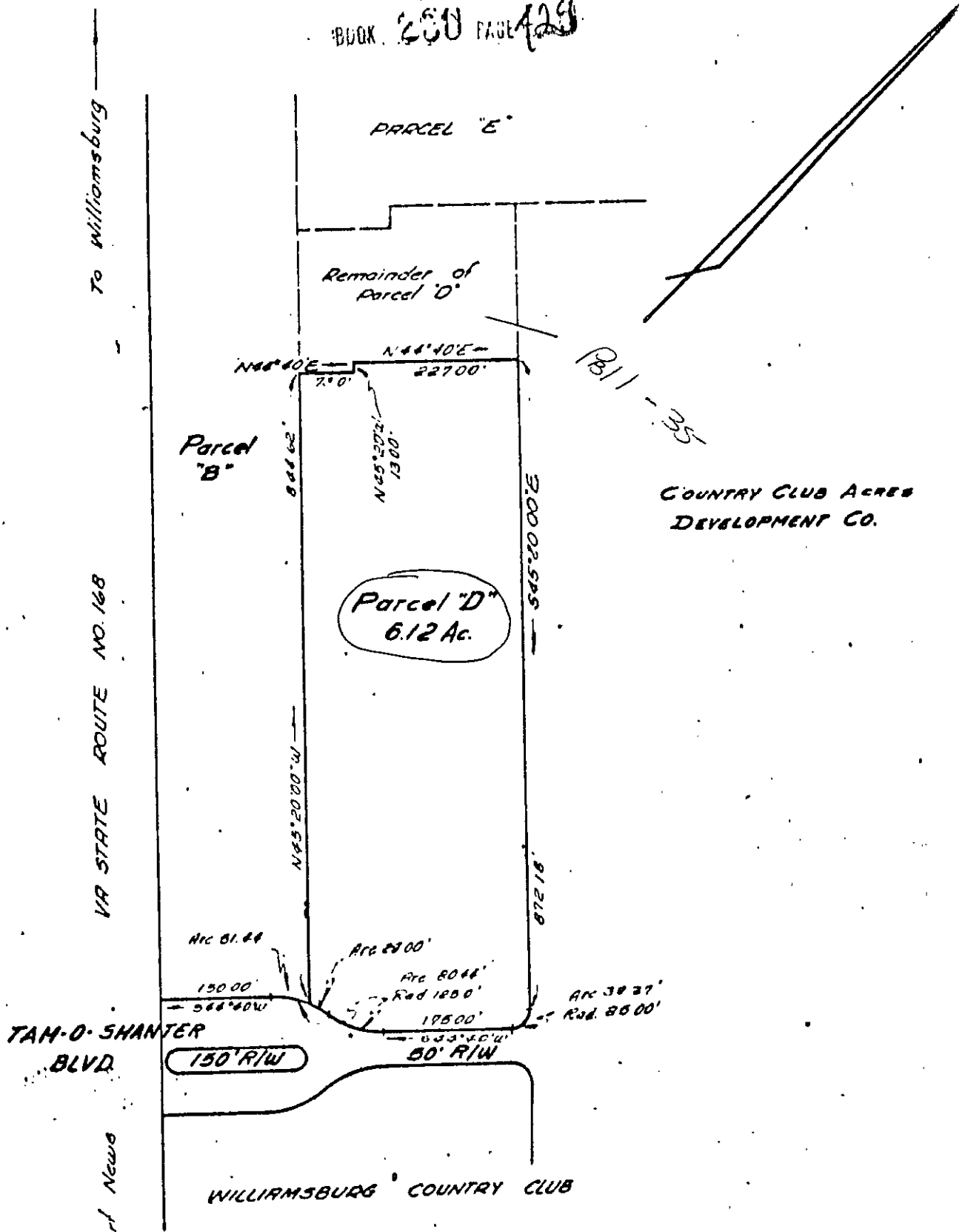

COMMONWEALTH OF VIRGINIA  
 D. L. GALLANT  
 CERT NO  
 5417-3 (a) 915  
 5417-3 (b) 126  
 REGISTERED LAND SURVEYOR

Tax Map 15 (D) D

PLAT OF THE PROPERTY OF  
 COUNTRY CLUB PARK  
 DEVELOPMENTS  
 PART OF PARCEL 'D'  
 COUNTY OF YORK, VIRGINIA

---

COENEN & ASSOCIATES  
 ENGINEERS PLANNERS — SURVEYORS  
 254 B. STREET, NEWPORT NEWS, VIRGINIA

I certify that this particular survey is correct to the best of my knowledge and belief, subject to surveys, conditions and conventions of record.

*[Handwritten signature]*