

HARRISON TAYLOR

Y - Old Road

ROSCO WILKINSON

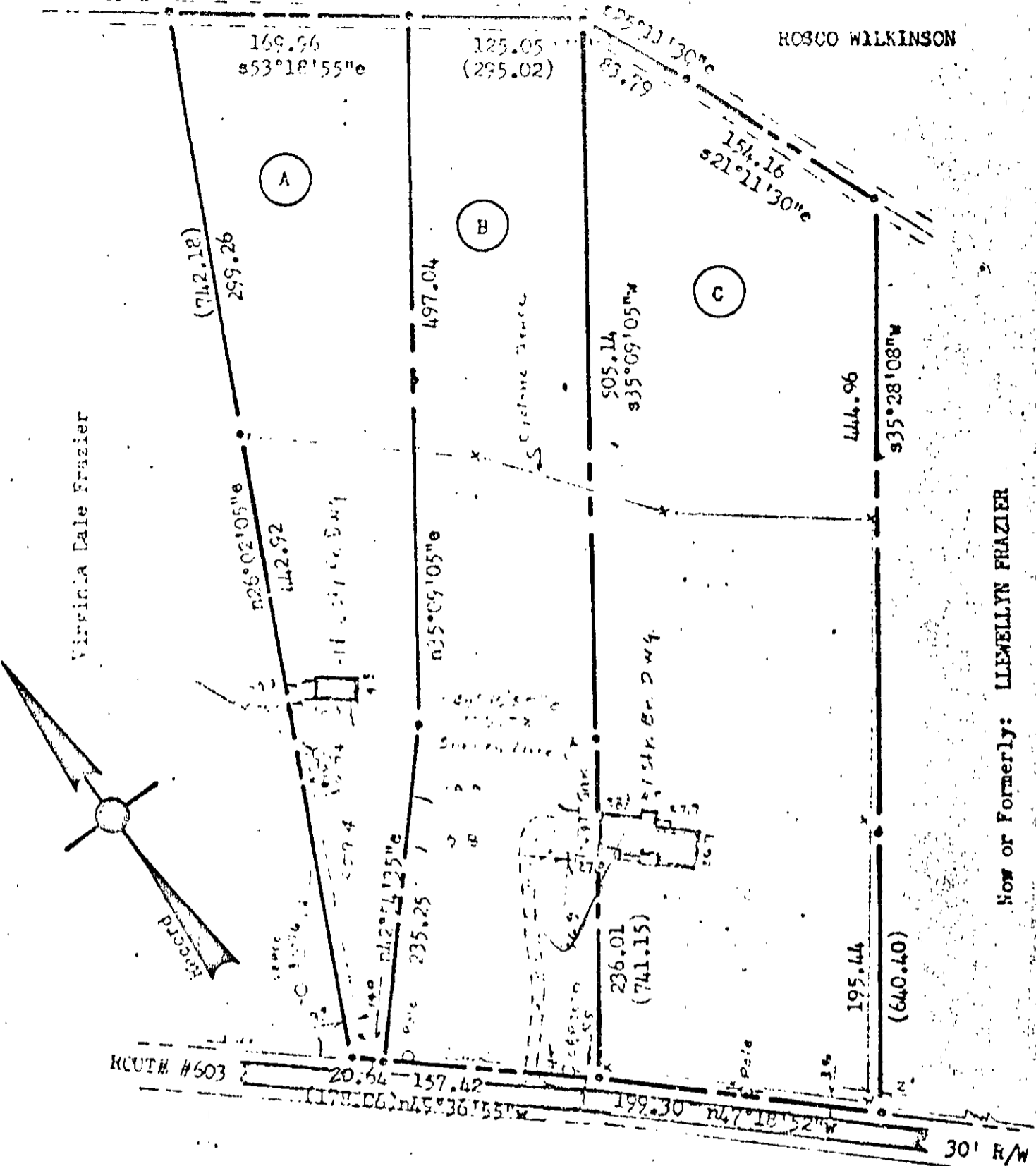

Now or Formerly: LLEWELLYN FRAZIER

AREAS: Parcel "A" = 1.777 Acre,
 "B" = 2.201 Acre,
 "C" = 3.175 Acre,
 TOTAL = 7.153 Acre.

NOTE: Iron pipes at all corners,
 Bearings are clockwise.

Ref.: D.B. 217, p. #197,
 D.B. 220, p. #636.

2 (1) A-C

Stephen Stephens
 STEPHEN STEPHENS
 CERTIFIED LAND SURVEYOR, STATE OF

PLAT of PROPERTY of:

HARRISON TAYLOR, Trustee for JERRY MORNING

Oct. 1970

Surveyor Harrison Taylor

WILMINGTON, VIRGINIA

This is to certify that the above described property is the property of the said Jerry Morning and Harrison Taylor, Trustee for Jerry Morning, and that the same is being surveyed and platted for the purpose of the same.