

BOOK 231 PAGE 264

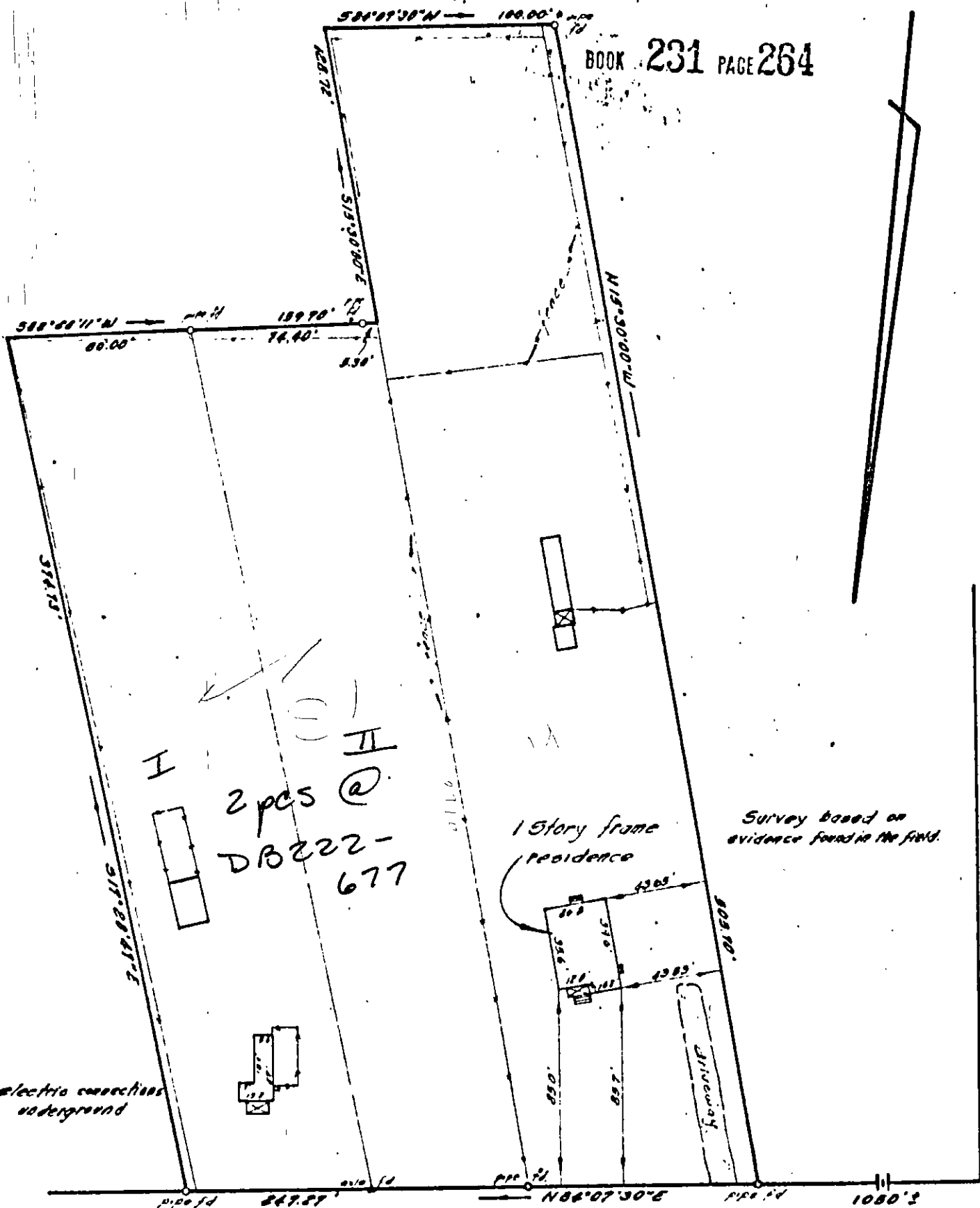

I
 II
 2 pcs @
 DB 222-
 677

1 story frame residence

Survey based on evidence found in the field.

electric connections underground

Seaford Road

222-677 Mansford Lane State Rte. 070

This is to certify that on January 29, 1971, I surveyed the property shown on this plat, and that the title lines and the walls of the building are as shown on this land title survey.

The building stands strictly within the title lines and there are no encroachments of other buildings on the property except as shown.

Do. G. Galt

PLAT OF THE PROPERTY OF
HERMON C. & KAREN A. WATSON
 2.449 ACRES
 YORK COUNTY
 VIRGINIA 26-13

COENEN & ASSOCIATES
 ENGINEERS — PLANNERS — SURVEYORS