

231-461

BOOK 4-2-A PAGE 118-119

PRIMROSEY TRACT

S 41° 00' W 147.50
S 71° 00' W 117.50

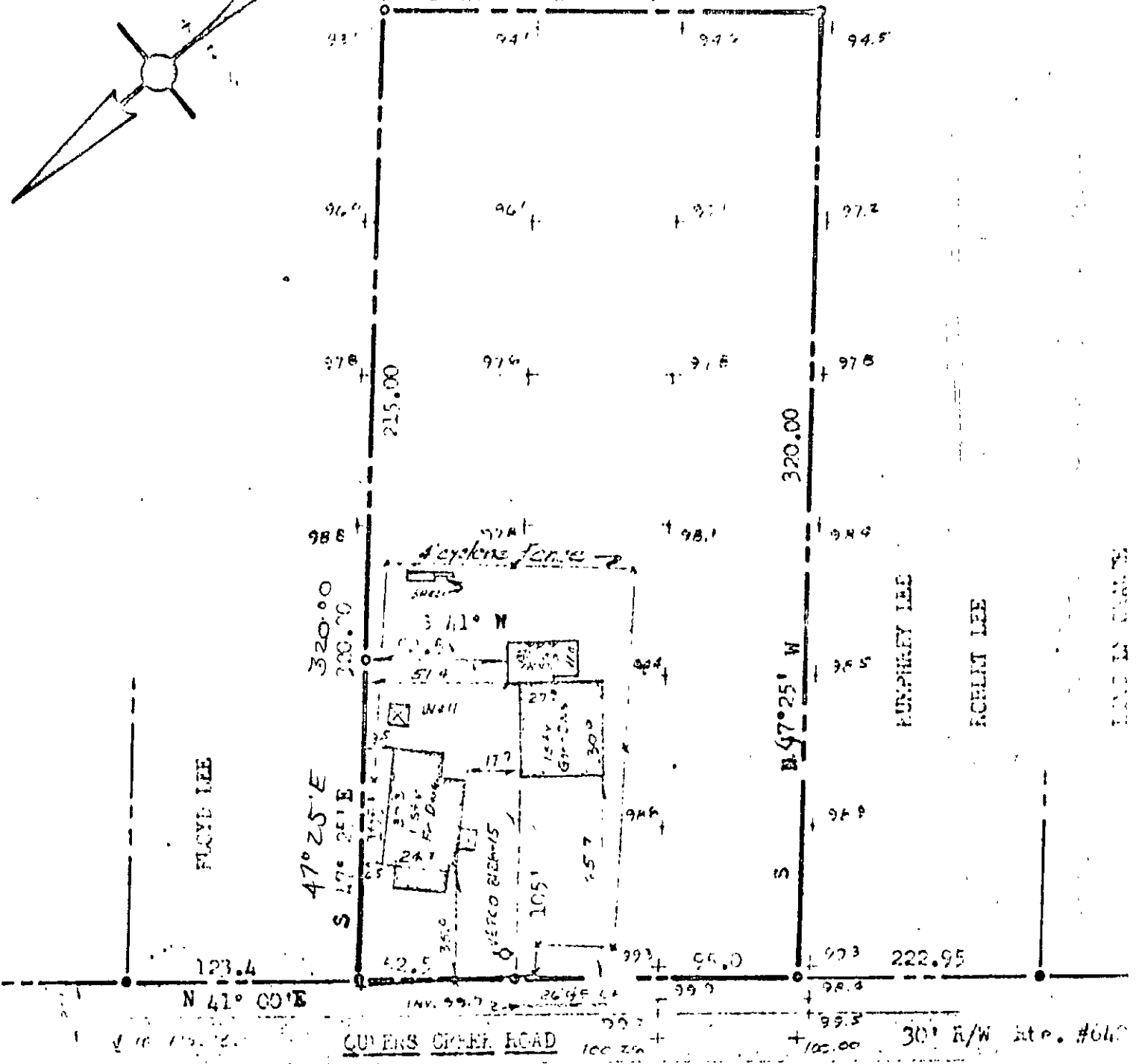
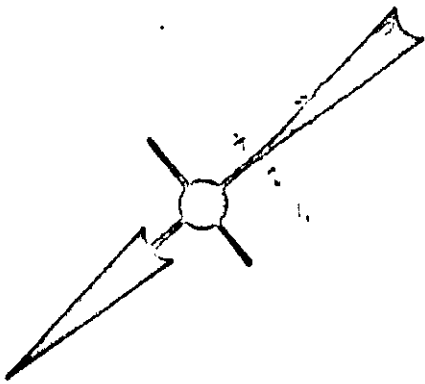

FLOYD LEE

RUSSELL LEE

ECHLIT LEE

N 41° 00' E

47° 25' E
S 47° 25' E

S 47° 25' W

CUMERS CREEK ROAD

30' R/W Rte. #64

0.5 mi. to Penniman Rd.

NOT: Iron pipes at all corners.
Bearings are clockwise.

11-23

1-6-77

Survey plat details including:
... of ...
... Subdivision ...
... TRACT ...
... to: ...
... E. FLY ...
... = 58' ...
Jan. 1971
... COUNTY, VIRGINIA