

DEED OF
ES.M.T
232-349

BOOK 232 PAGE 352

NOW OR FORMERLY
CHARLES FITZGERALD SR

EASEMENT FOR SEPTIC TANK
AND DRAIN FIELD

STILL
OWNED +
PART OF
PANNILL
RETURNED
483-166

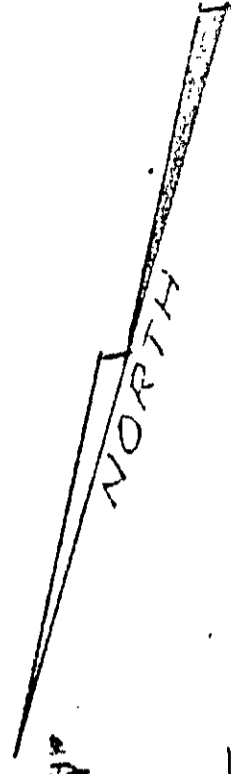

17-130

NOW OR FORMERLY
DB 85-246
PANNILL
NOTE: PROPERTY LINE AS OBSERVED BY
DEED REFERENCE DO
NOT SHOW DIRECT
REFERENCE

17-129

0.2460 ACRES

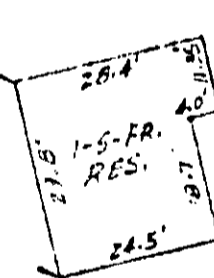

184.96'

N 15° 58' 07" W

NOW OR FORMERLY HENRY J. TAYLOR

CHURCH ROAD

155' ±

PIPE FD.

OLD WILLIAM BURNS ROAD
NOTE: RT 238

120.56'

PIPE FD.

PLAT OF THE PROPERTY OF

PROPERTY OF
ALICE ROACH
WICH

0.2460 ACRES

17-129+130

VIRGINIA

ENGINEERS

VIRGINIA

C. R. TAYLOR
C.E., L.S., P.E., S.D., S.E.