

PROPOSED ACCESS ROAD

S45°07'05"E 150.00'

PAUL STERNBERG

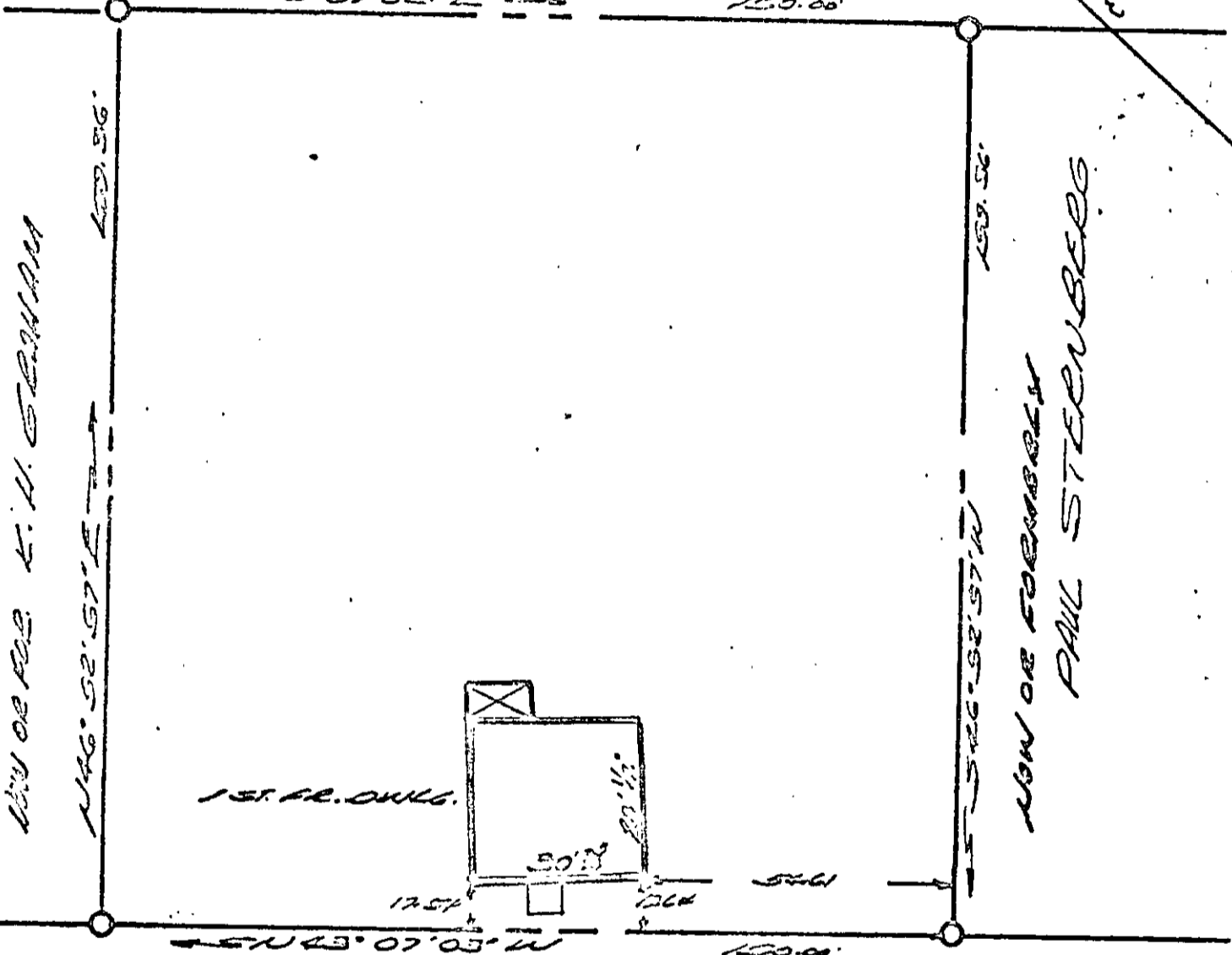

151.00' DWG.

NOW OR FORMERLY K. H. GRANADA

NOW OR FORMERLY PAUL STERNBERG

VA. STATE ROUTE NO. 103
PROPOSED INTERSTATE 66

5A(5)K

PLAT OF A SURVEY SURVEY
OF A PARCEL OF
LAND OF THE

VIRGINIA
SCALE 1"=30'