

Property of
D.R. & E.J. GILLESPIE

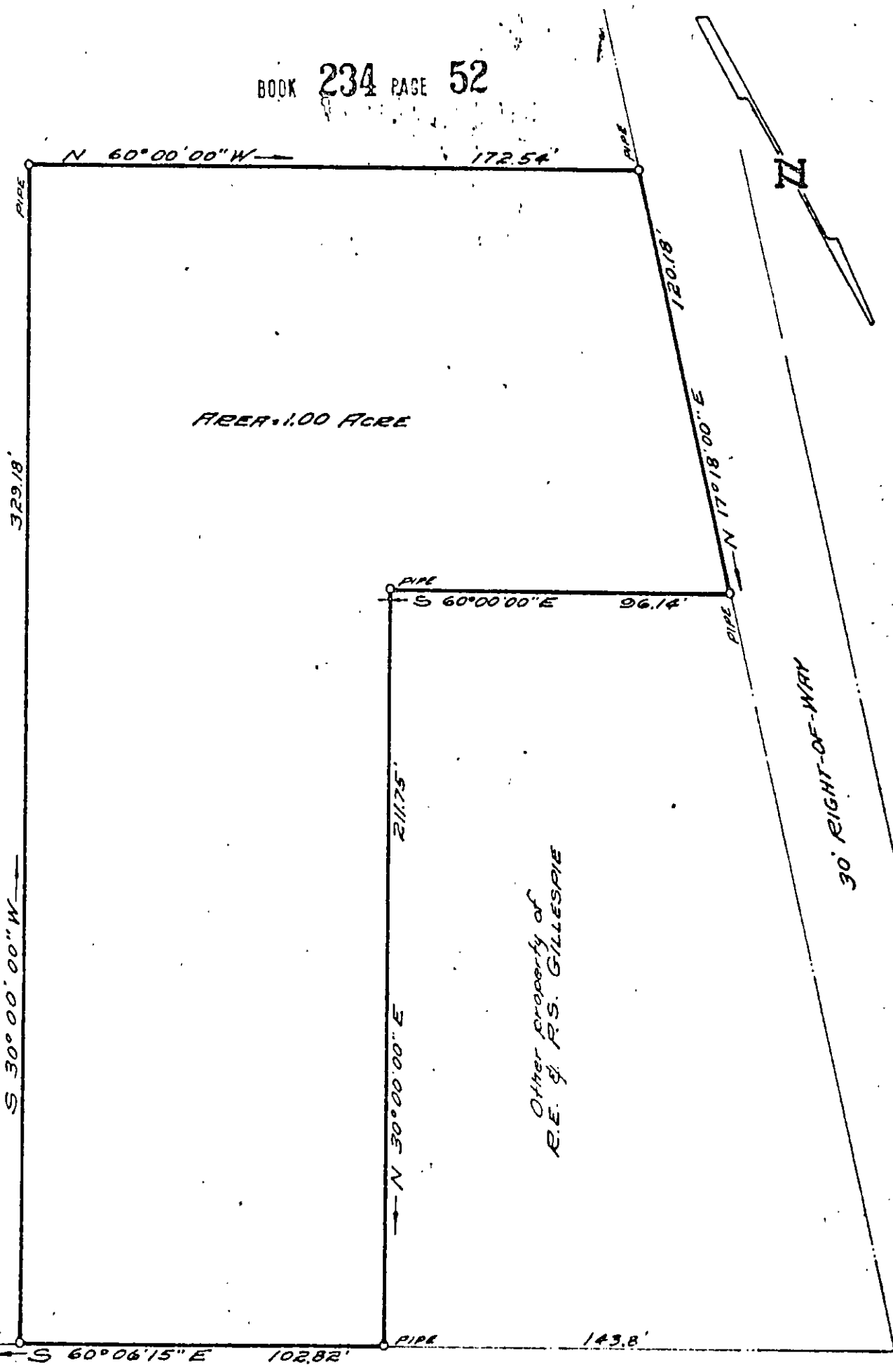

AREA 1.00 ACRE

Other property of
R.E. & P.S. GILLESPIE

ROUTE # 134

PLAT OF PART OF THE PROPERTY OF
ROBERT EDWARD & PEGGY SHUTT GILLESPIE
 BEING A
PARCEL OF LAND
 CONTAINING 1.00 ACRE
 BETHEL MAGISTERIAL DISTRICT - FORMERLY POP. DIST
 YORK COUNTY, VIRGINIA

Scale: 1" = 40'

Date: May 13, 1971

3A2①16E ✓

Carl D. Reynolds DB234-52