

New or Formerly
Margaret White

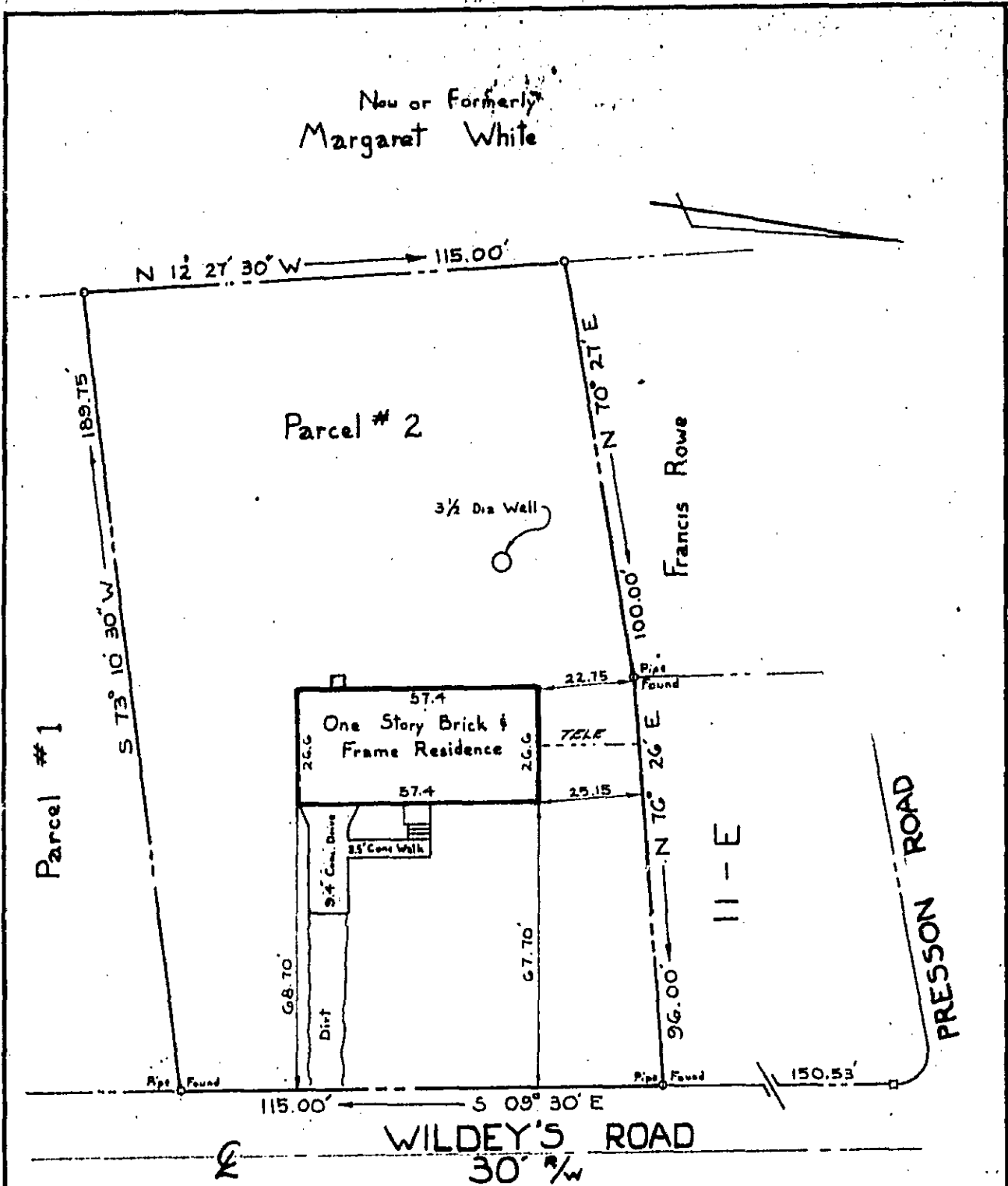

Note: Power by Underground Lines

THIS IS TO CERTIFY THAT ON June 25 1971 I SURVEYED THE PROPERTY SHOWN ON THIS PLAT AND THAT THE TITLE LINES AND THE WALLS OF THE BUILDINGS ARE AS SHOWN ON THE PLAT. THE BUILDINGS STAND STRICTLY WITHIN THE TITLE LINES AND THERE ARE NO ENCROACHMENTS OF OTHER BUILDINGS ON THE PROPERTY EXCEPT AS SHOWN.

E. E. Paine
E. E. PAINE, CIVIL ENGINEER

P.B. 18 PG. 13

ADDRESS: 473-B Wildey's Road

PLAT OF THE PROPERTY OF:

Douglas J. & Gayle S. Dorsey

Parcel # 2
of the property of:

Ronald C. Mills
as shown in: Plat Book 8 Page 190
Grafton District, York County, Virginia

E. E. PAINE, CIVIL ENGINEER # 926-L
NEWPORT NEWS, VIRGINIA

SCALE: 1" = 30'

DATE: 6-29-70

SHORT