

245-467

BOOK 245 PAGE 467

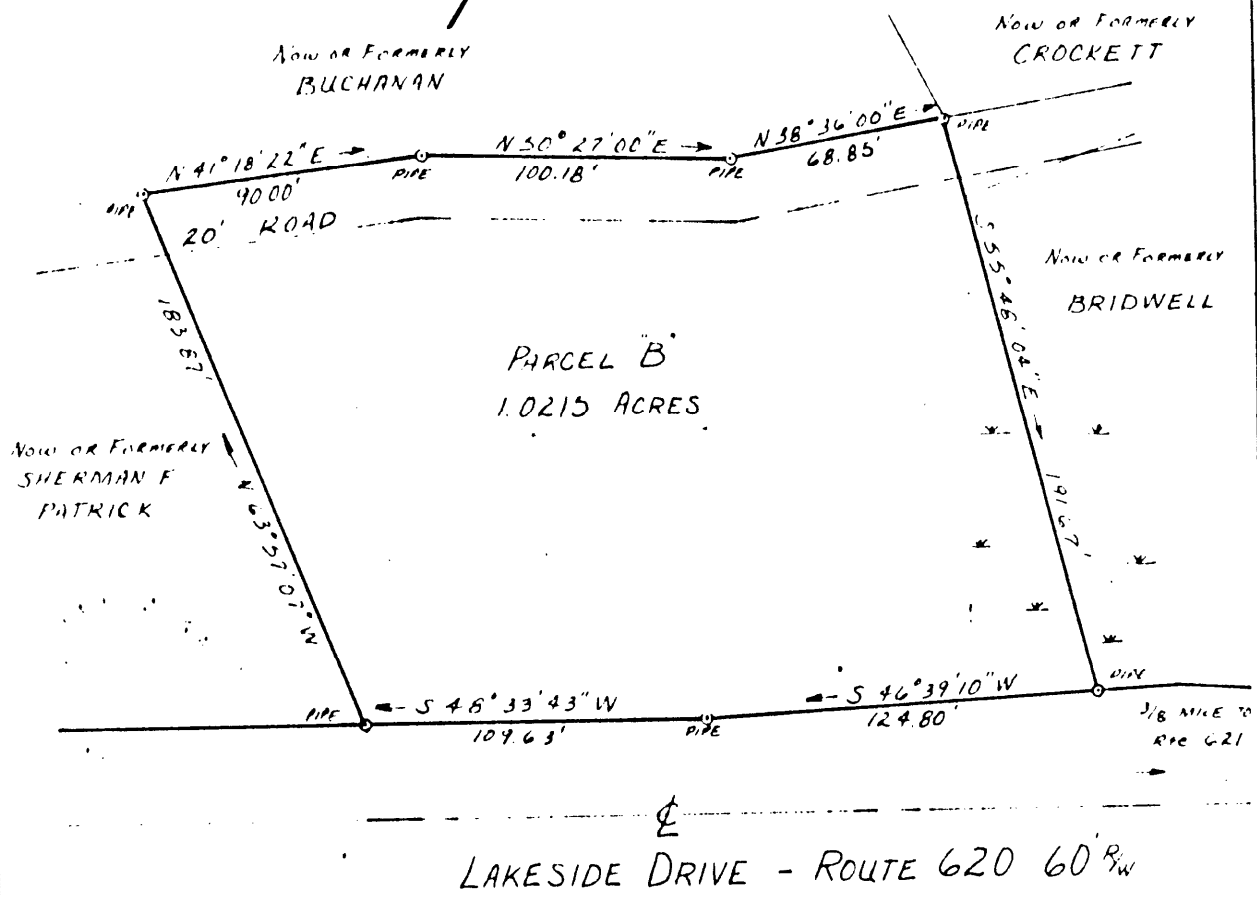

I CERTIFY THAT THIS SURVEY IS CORRECT TO THE BEST OF MY KNOWLEDGE AND BELIEF, SUBJECT TO EASEMENTS, ENCUMBRANCES AND COVENANTS OF RECORD.

Albert J. Willett, Jr.

PLAT OF THE PROPERTY OF
 ALBERT J. & DIANE M. WILLETT, JR.
 PARCEL B
 FORMERLY PROPERTY OF DAVID E. PATRICK
 YORK COUNTY, VIRGINIA

COENEN & ASSOCIATES
 ENGINEERS - PLANNERS - SURVEYORS
 696 J. CLYDE MORRIS BLVD. - NEWPORT NEWS, VIRGINIA
 SCALE: 1" = 50' DATE: 29 MAY 1972

JOB NO. 6663-L F.B. PAGE

30 (40) B -