

248 705

BOOK 248 PAGE 705 H. THOMPSON

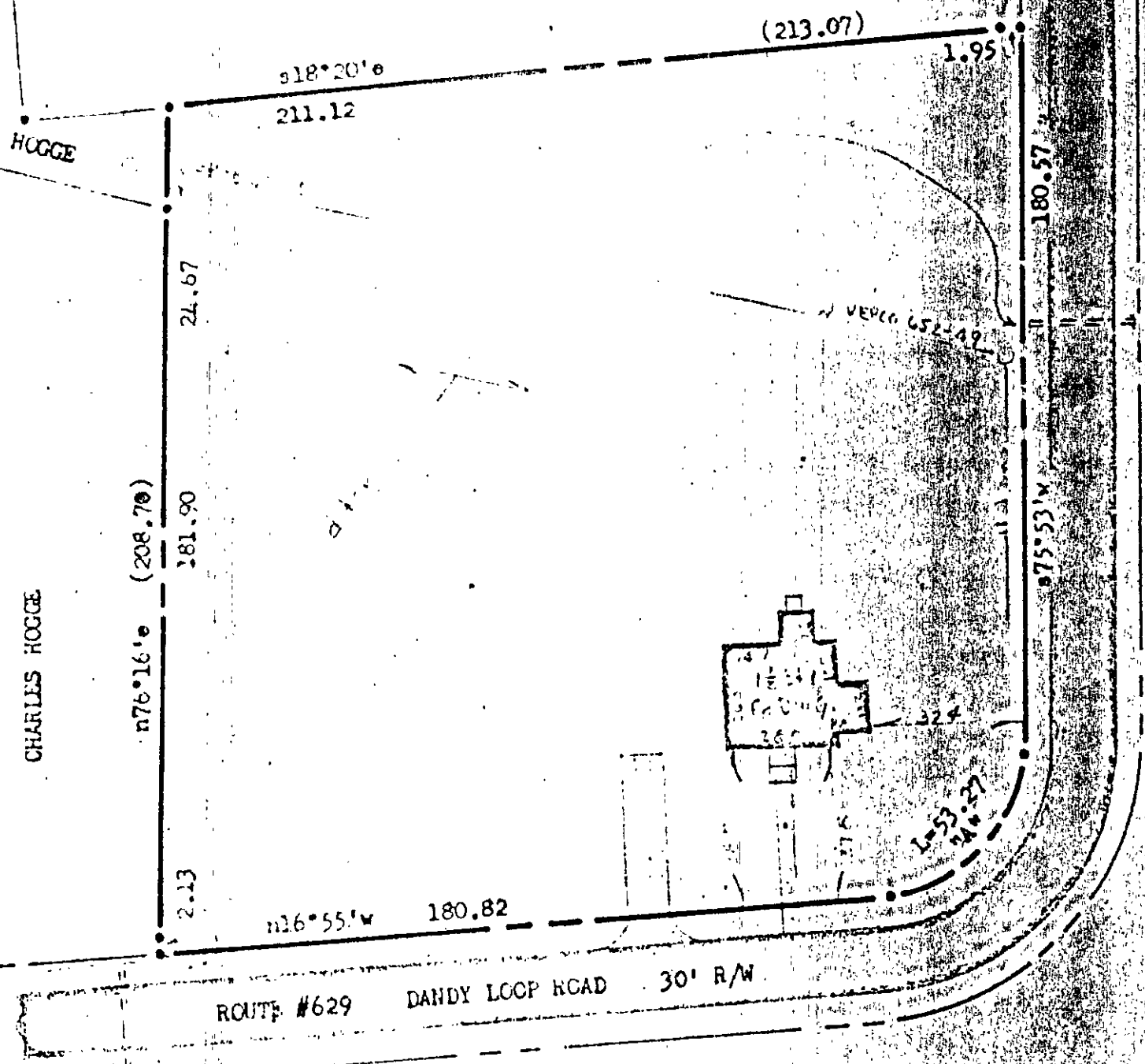

NOTE:
 Iron pipes at all corners.
 Bearings are clockwise.
 Ref.: D.B. #30, p. #490.
 CURVE DATA: "A",
 R=35.00, L=53.27, I=087°12',
 I=33.33, C=48.27, CB=n60°31'W.
 AREA: 1.036 Acres.

PLAT of that PART of:

Property of:

ANNA W. HUDSON, Estate

to be sold to:

ALFRED G. & GENEVIEVE H. HUDSON

Mar. 1972

SPRINGFIELD COUNTY, VIRGINIA

200 ①21

JOB #941 a