

D.B. 258-15

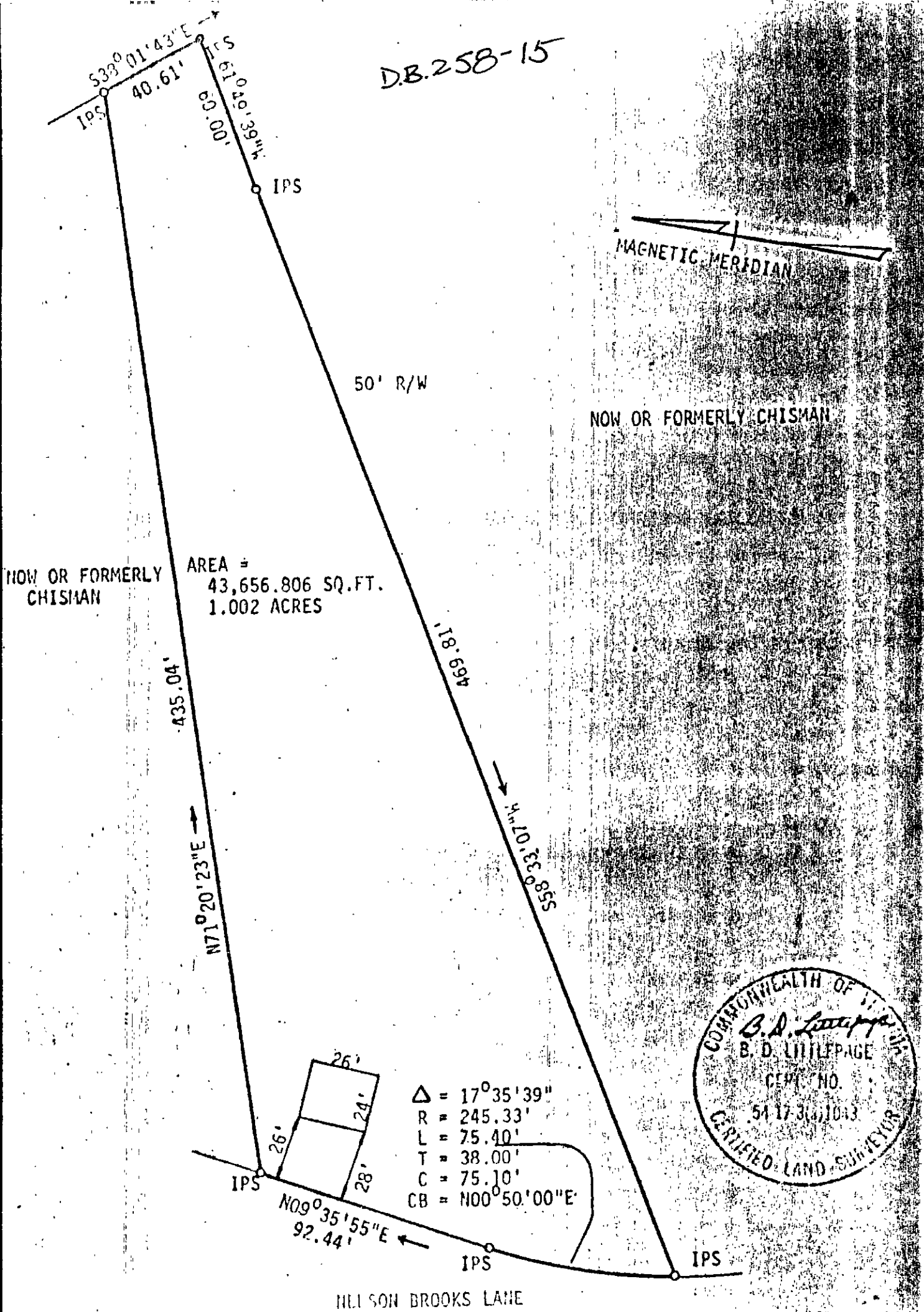

NOW OR FORMERLY CHISMAN

AREA = 43,656.806 SQ. FT. 1.002 ACRES

NOW OR FORMERLY CHISMAN

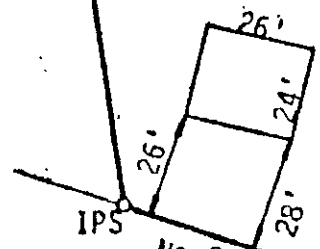

- Δ = 17°35'39"
- R = 245.33'
- L = 75.40'
- T = 38.00'
- C = 75.10'
- CB = N00°50'00"E

NELSON BROOKS LANE

\*DB139/202; PP6/149

L. V. WOODSON & ASSOCIATES, INC. ENGINEERS & SURVEYORS, P. O. BOX 633 WILLIAMSBURG, VIRGINIA 23187

LEGEND: (O) - IRON PIPE, (I) - IRON MONUMENT, (---) - PROPERTY LINE, (---) - CENTERLINE, (---) - EASEMENT LINE

A SURVEY OF A PARCEL OF LAND BY CONVEYANCE TO ROBERT S. CHISMAN LYING IN GAITHER DISTRICT, YORK COUNTY, VIRGINIA

SCALE 1" = 50'	REF.	DATE MAY 10, 1973	AREA: 1.002 ACRES
		REVISED: A-30, 1973	J.O. #1256-1

200 (1) 32A