

EASTERN INVESTMENT CORP.

PROPERTY OF
LARRY DEDEIAN SORREL
WILLIAM DEDEIAN LOWERY
W. B.H. MURDEN
(FORMERLY DANIEL BROOKS)

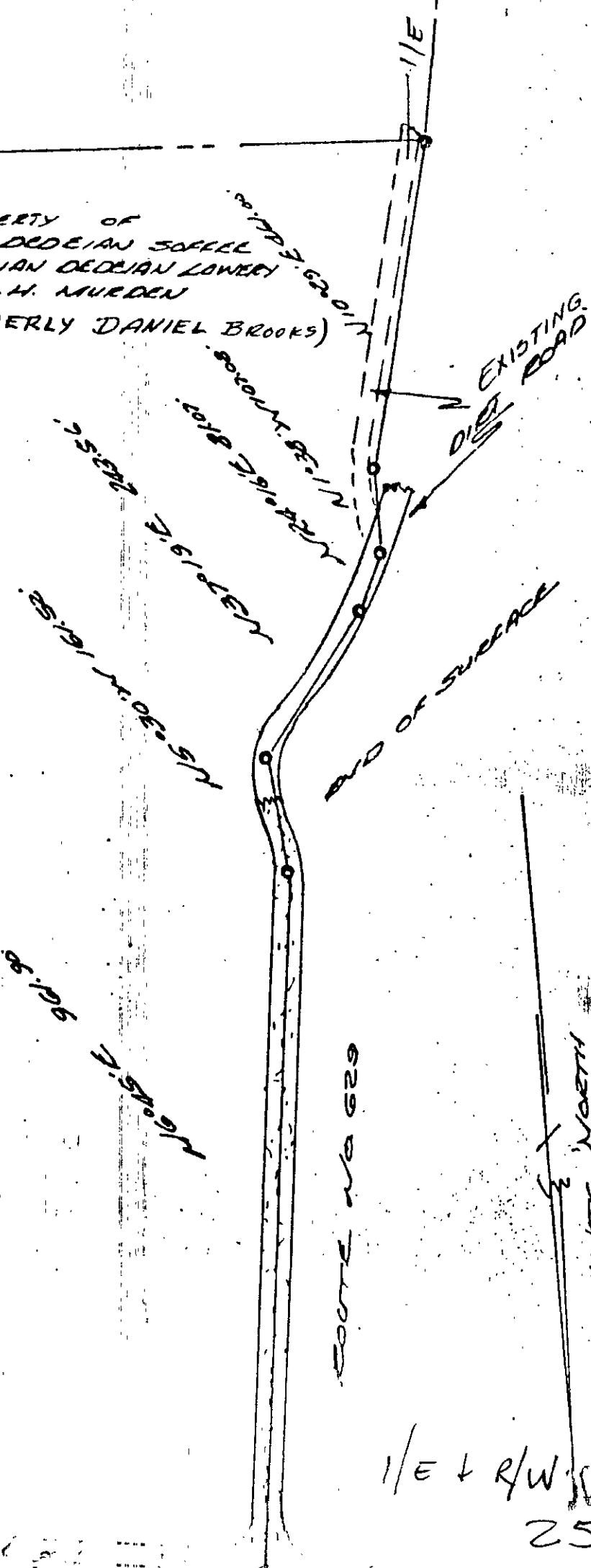

PLAT SHOWING SURVEY OF ROADWAY
CROSSING DANIEL BROOKS PROPERTY
AND A PORTION OF ROUTE 629
LEADING TO ROUTE NO. 173

WILSON DIST. YORK COUNTY VIRGINIA
12 MAY 1972
REVISED 8 MARCH 1973

1/2 E + R/W for
25-6A

B.F. Pale
R.F. Pale
ENGINEER SURVEYOR
WILLIAMSBURG, VIRGINIA