

J.W. TAYLOR

J.W. TAYLOR

LOT 2  
② TR 1-205  
24.2A.

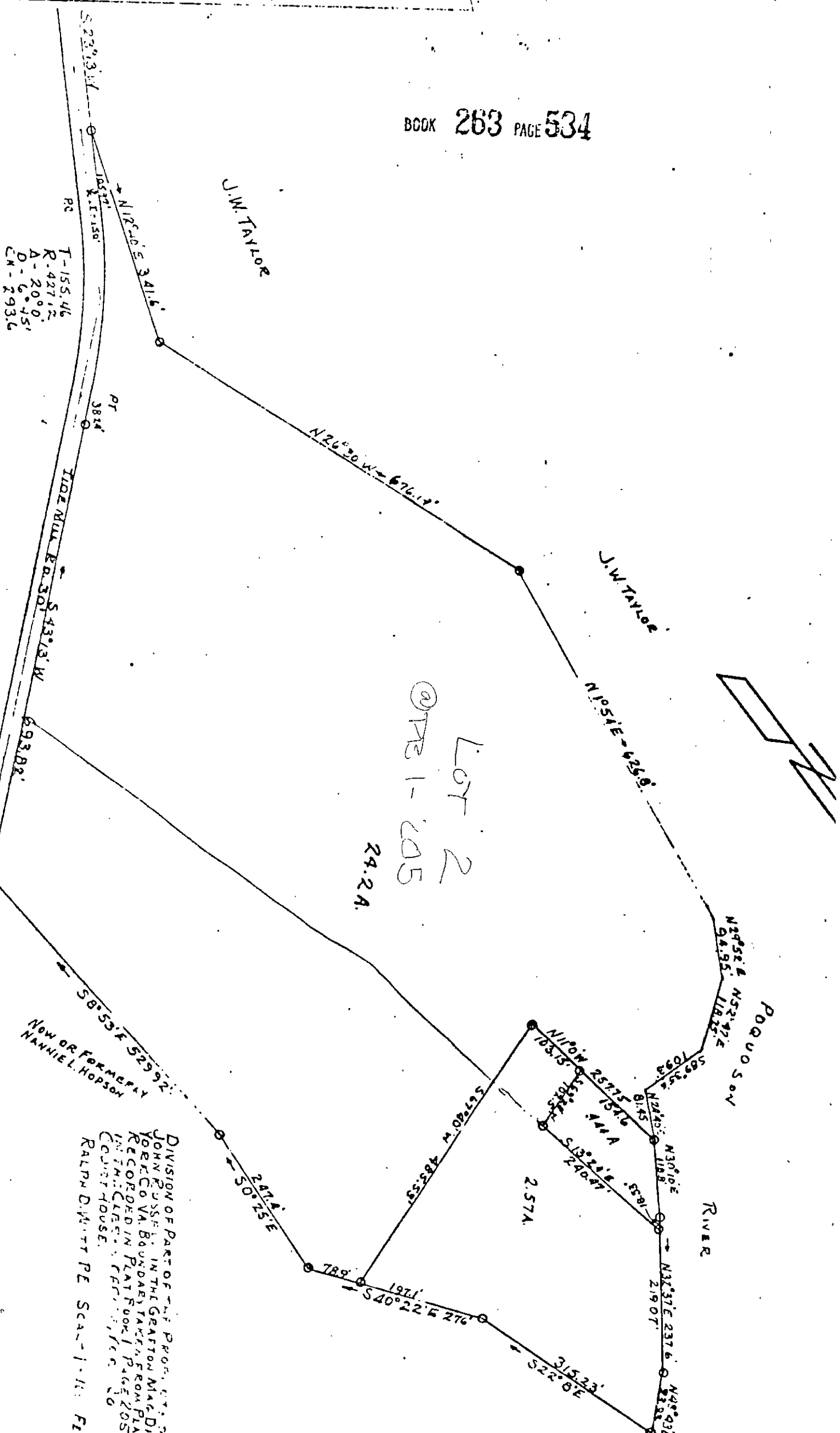

T-155.46  
R-427.12  
A-200.0  
D-60.45  
CM-293.6

Now or Formerly  
NANNIE L. HOPSON

DIVISION OF PART OF THE PROP. OF JOHN RUSSELL IN THE GRAFTON MAP DIST YORK CO VA. BOUNDARY TAKEN FROM PLAT RECORDED IN PLAT BOOK 1 PAGE 205 IN THE CASE OF FEDERAL ESTATE OF RALPH D. WITTE PE SCALE 1" = 100' FILE 99

30-202 v-203