

264-519

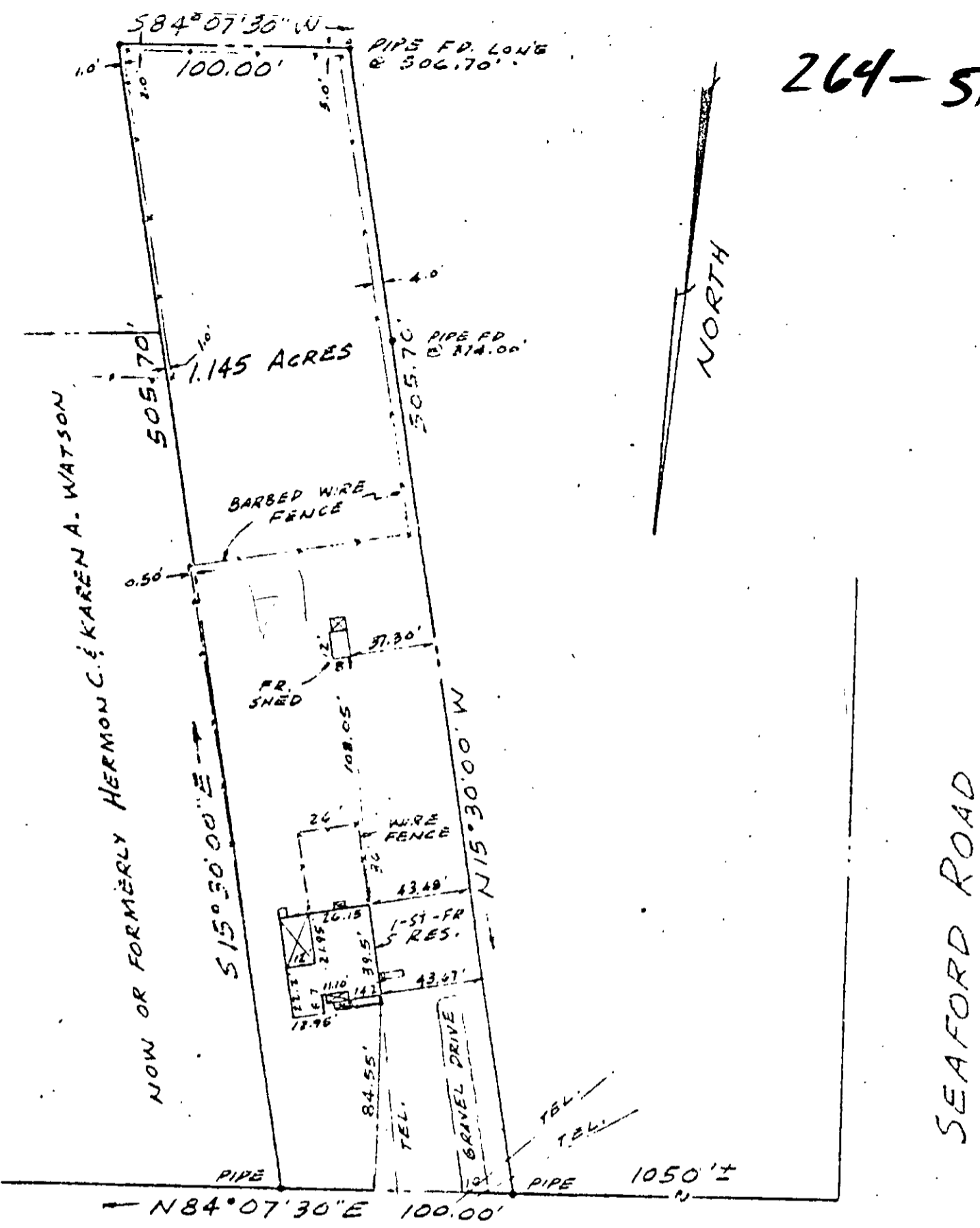

HANSFORD LANE STATE RTE. 670

to certify that on MARCH 6, 1974, I surveyed the property shown on this plat, and that the lines and the walls of the buildings are shown on this plat.

Buildings stand strictly within the title lines here, there are no encroachments of other buildings on the property except as shown.

Becouvarakis
 BECOUVARAKIS AND SAVAGE
 CERTIFIED LAND SURVEYORS

67 PG. 9

26-14

287-B HANSFORD LANE

PLAT OF THE PROPERTY OF
 CLARENCE L. & LORETTA J. STOKES

1.145 ACRES
 YORK COUNTY
 VIRGINIA

BECOVARAKIS AND SAVAGE
 SURVEYORS AND PLANNERS
 1900 EAST PEMBROKE AVE.
 HAMPTON, VIRGINIA

SCALE: 1" = 60' DATE: MARCH 6, 1974