

Now or formerly
BEBEE

Now or formerly
ISREAL JONES

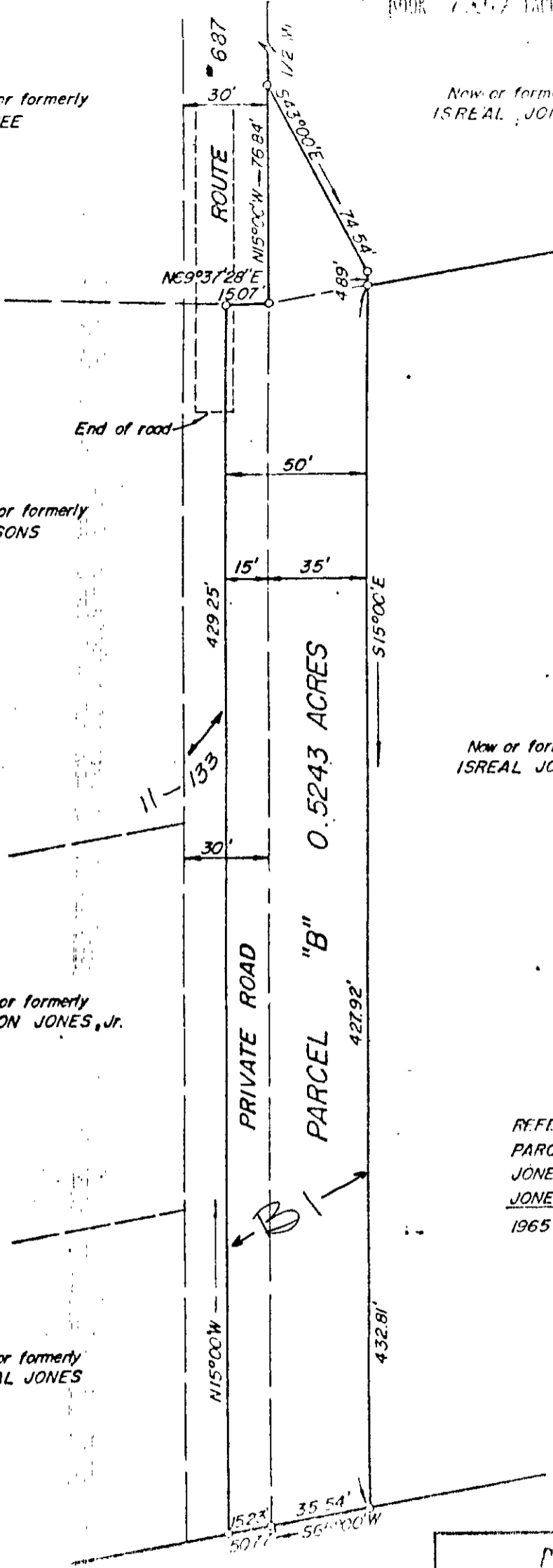

Now or formerly
PARSONS

Now or formerly
ISREAL JONES

Now or formerly
PEYTON JONES, Jr.

REFERENCE: SURVEY ENTITLED, "PLAT OF:
PARCELS "A" & "B", PROPERTY OF WILLIAM
JONES, ESTATE - TO BE CONVEYED TO ISREAL
JONES", BY STEPHEN STEPHENS, DATED SEPT
1965.

Now or formerly
ISREAL JONES

Now or formerly
PEYTON JONES

11 (4) B1

PLAT OF THE PROPERTY OF
ISREAL JONES
PARCEL "B"
TO BE CONVEYED TO
KINGS CROSS INVESTMENT COMPANY
LOUISIANA COUNTY, VIRGINIA

CORNELL & ASSOCIATES, ENGINEERS
1000 W. 11TH ST., VIRGINIA

DATE JULY 29, 1974