

Now or Formerly of **BOOK 271 PAGE 359**  
**GEORGE F. LERNIGAN**

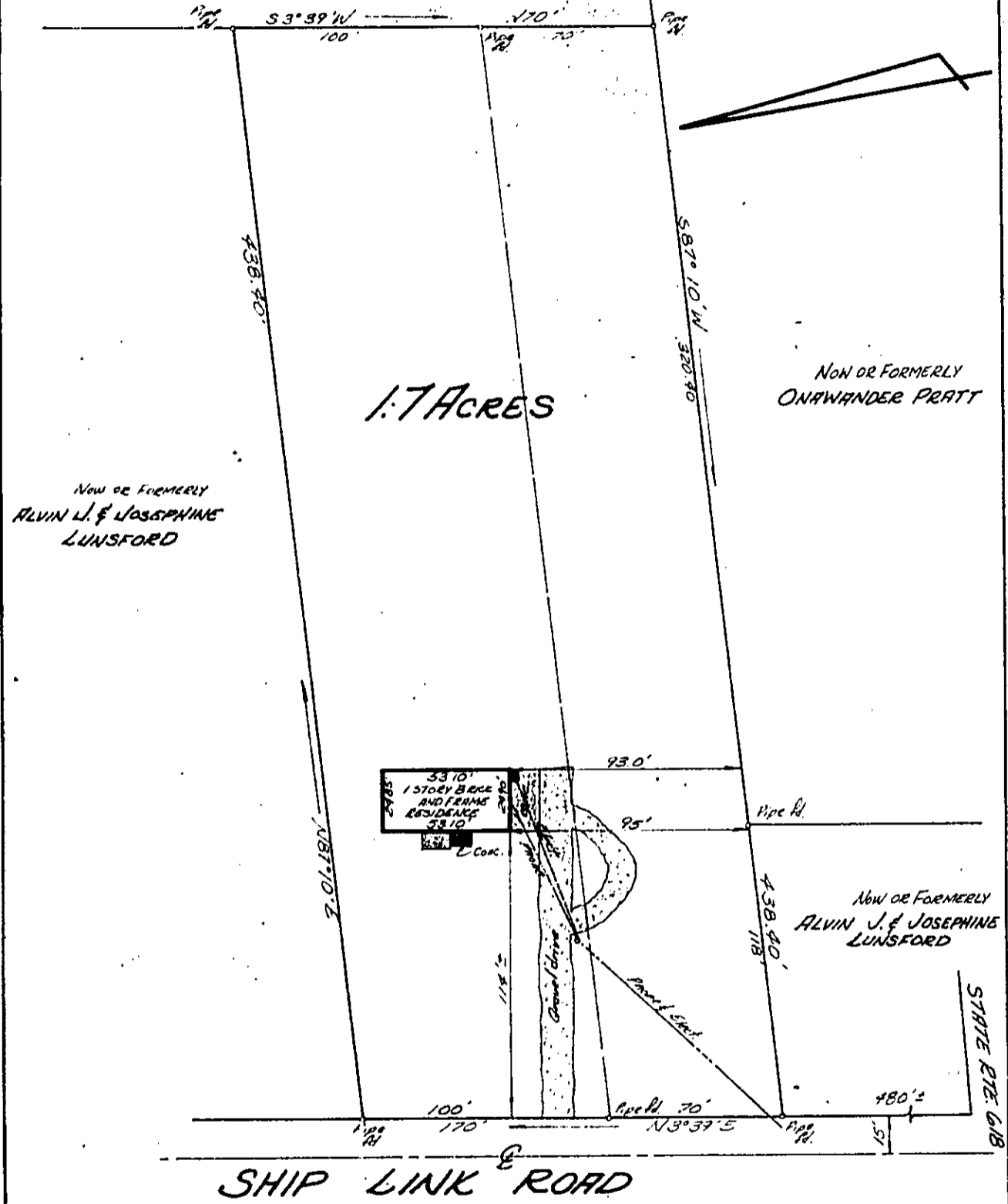

This is to certify that on OCT 3, 1974, I surveyed the property shown on this plat, and that the title lines and the walls of the building are as shown on this land title survey.

The building stands strictly within the title lines and there are no encroachments of other buildings on the property except as shown.

*D. G. Tallant*

#140 Ship Link Rd.

**PLAT OF THE PROPERTY OF**  
**ANTHONY A. & VIRGINIA J. GABRIELE**  
**1.70 ACRES**  
**YORK COUNTY, VIRGINIA**

**COENEN & ASSOCIATES, INC.**  
**ENGINEERS — PLANNERS — SURVEYORS**  
608 J. CLYDE MORRIS BLVD.—NEWPORT NEWS, VIRGINIA

SCALE: 1"=50' DATE: OCT 3, 1974