

25911 VOL 2

U.S. Route No 17
power and telephone lines

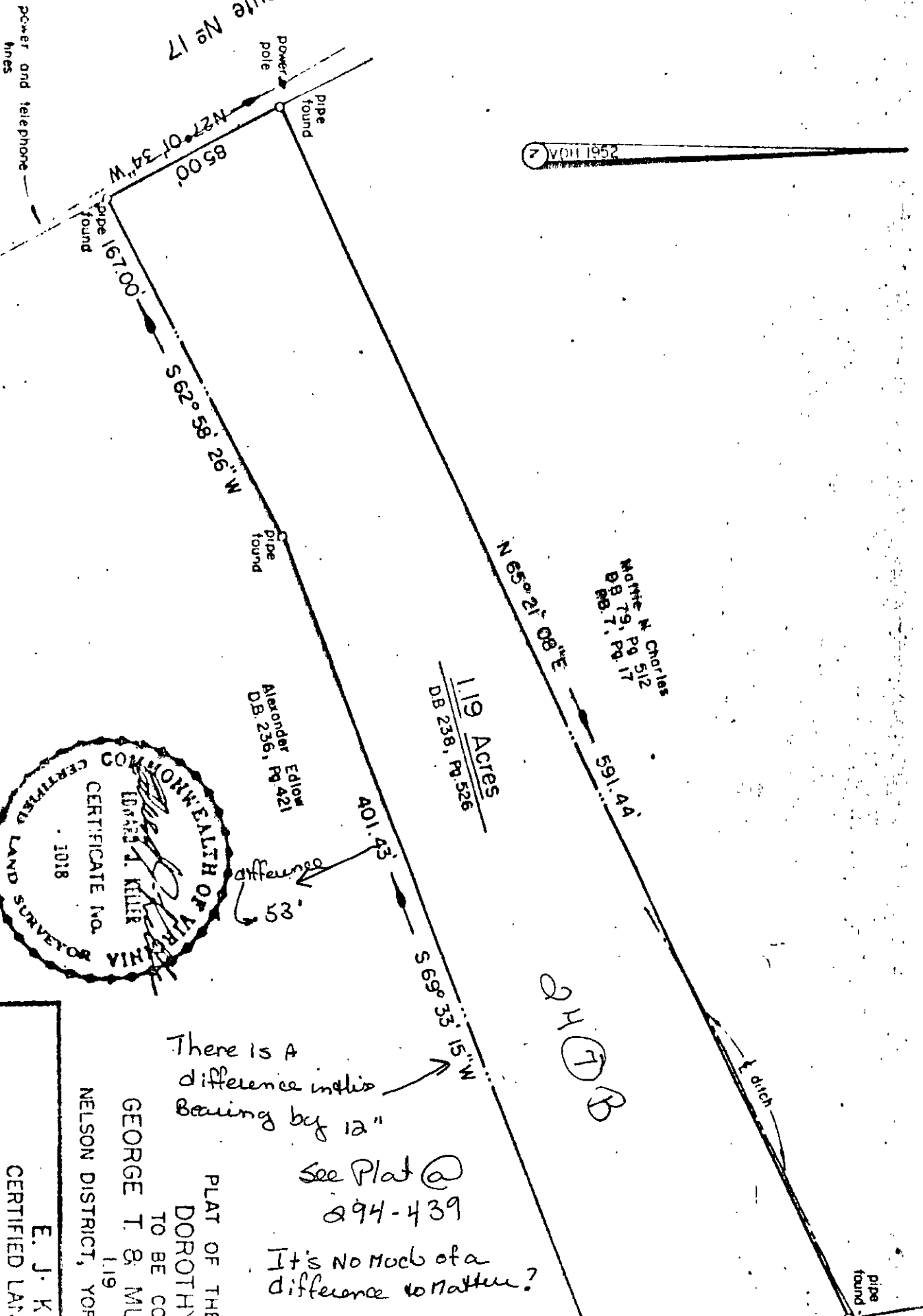

MORRIS & Charles
DB 179, Pg 17
Pg 7.

119 ACRES
DB 238, Pg 526

Alexander Edlow
DB 236, Pg 421

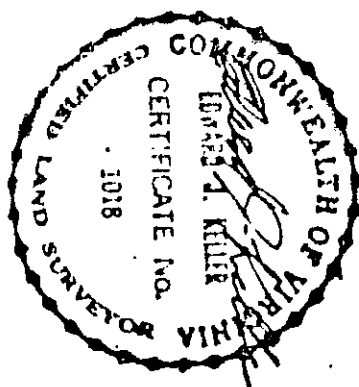

EBW-02, Pg 3, 23

There is a difference in this bearing by 12"

See Plat @ 294-439

It's no matter of a difference to matter?

24 (7) B

PLAT OF THE PROPERTY OF
DOROTHY MARTIN
TO BE CONVEYED TO
GEORGE T. & MURRAY B. HOWELL
119 ACRES
NELSON DISTRICT, YORK COUNTY, VIRGINIA

E. J. KELLER
CERTIFIED LAND SURVEYOR
NEWPORT NEWS, VIRGINIA

Scale: 1" = 60' Date: 26 March, 1975 Job No. 1198

State Route No 634
109.39'
634

pipe found
power & telephone lines

Tax Map
24 (7) B