

POQUOSON RIVER

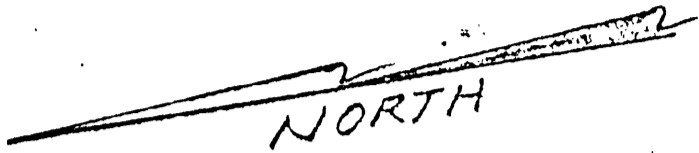

APPROXIMATE LOW WATER LINE

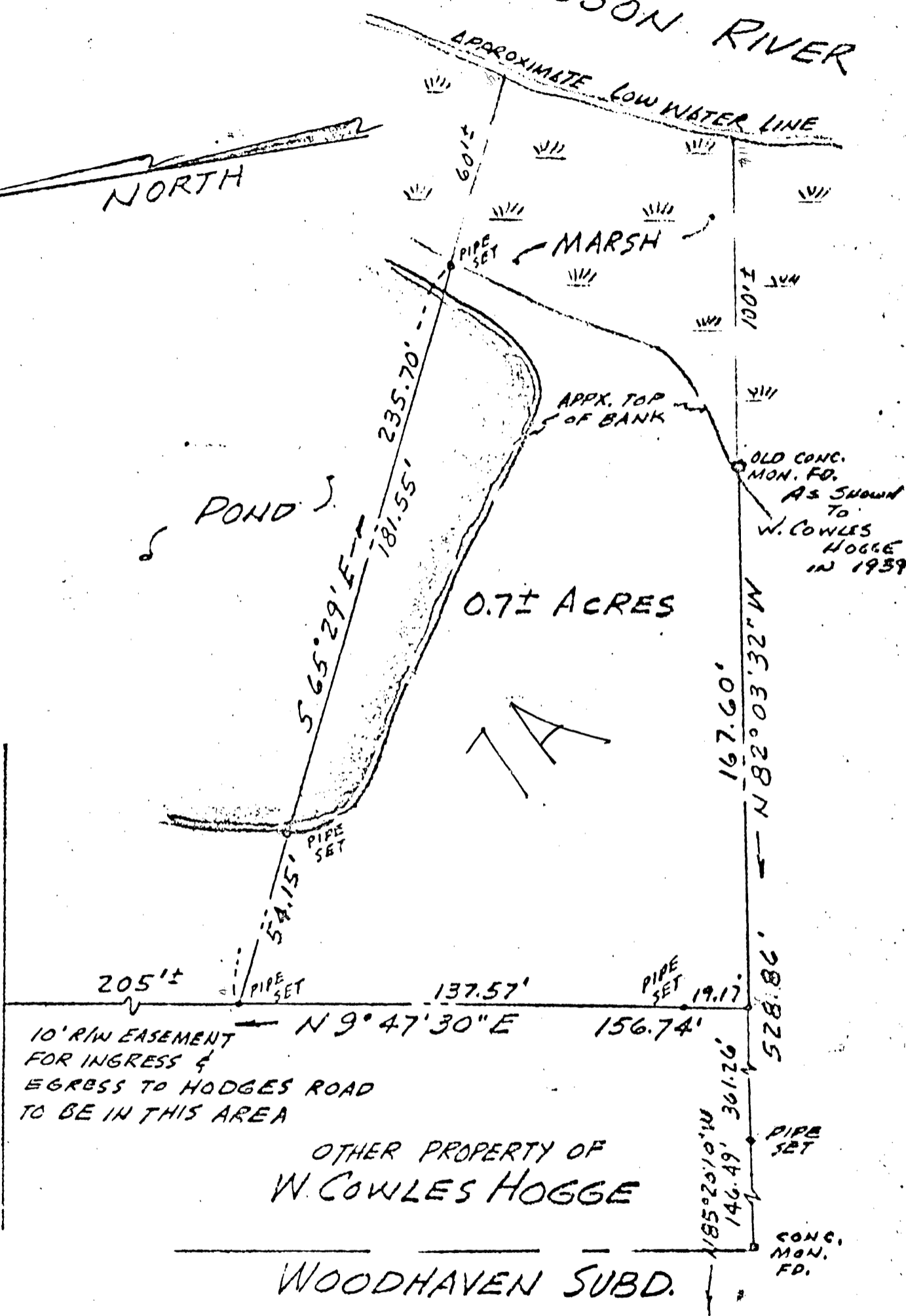

HODGES COVE ROAD

10' R/W EASEMENT FOR INGRESS & EGRESS TO HODGES ROAD TO BE IN THIS AREA

OTHER PROPERTY OF W. COWLES HOGGE

WOODHAVEN SUBD.



Andrew Becouvarakis

31-7A

PLAT OF THE PROPERTY OF
 W. COWLES HOGGE & MARGARET S. HOGGE
 TO BE CONVEYED TO
 W. D. RICHARDSON, et ux
 LOCATED IN GRAFTON DISTRICT
 YORK COUNTY, VIRGINIA

BECOVARAKIS AND SAVAGE
 SURVEYORS AND PLANNERS
 1900 EAST PEMBROKE AVE.
 HAMPTON, VIRGINIA