

DB 281-727

Reference

- DB 121 Pg 15
- DB 121 Pg 19
- DB 178 Pg 252
- DB 234 Pg 366

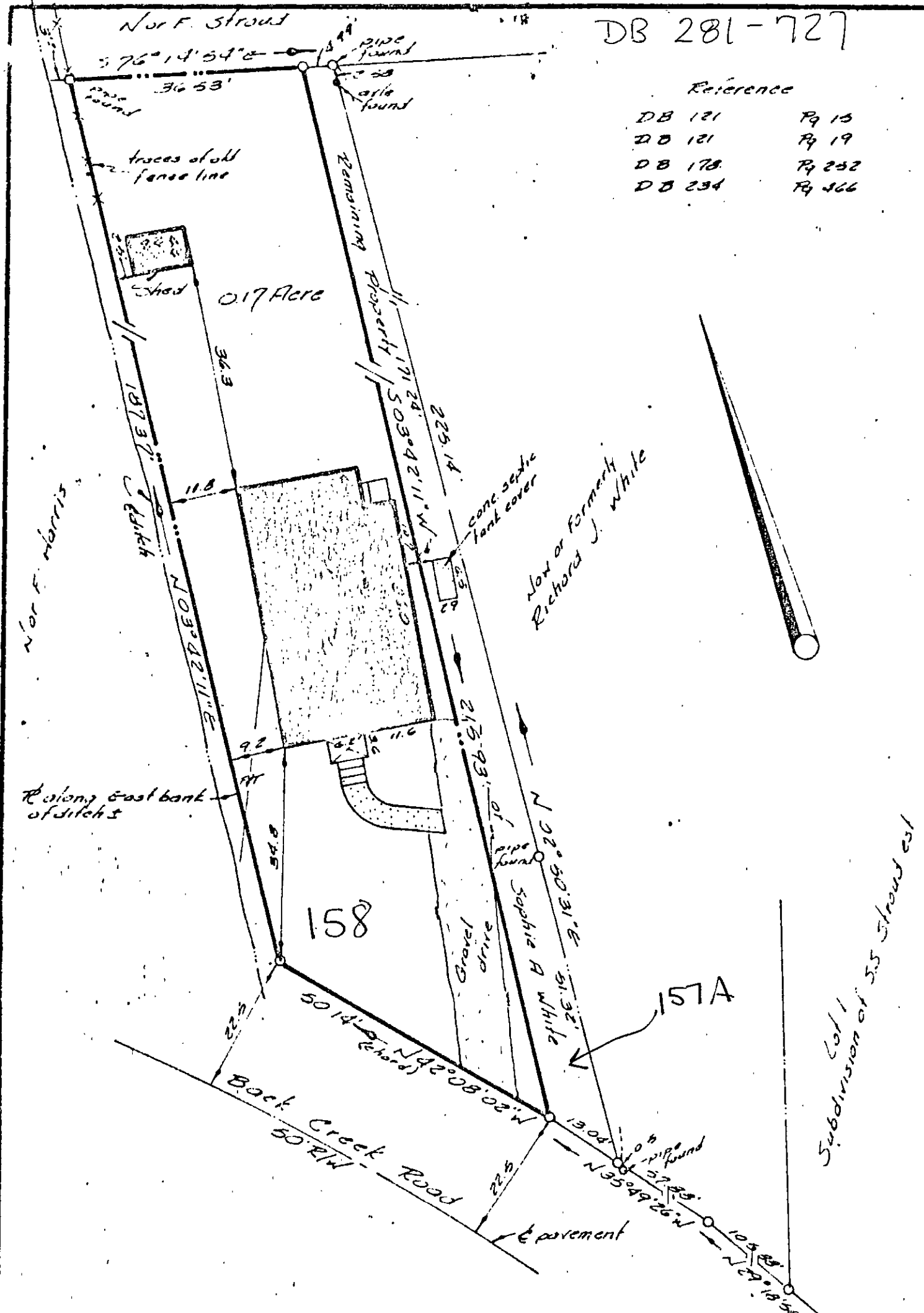

ADDRESS 263 Back Creek Road

THIS IS TO CERTIFY THAT ON 14 October 1975 I SURVEYED THE PROPERTY SHOWN ON THIS PLAT AND THAT THE TITLE LINES AND THE WALLS OF THE BUILDINGS ARE AS SHOWN ON THE PLAT. THE BUILDINGS STAND STRICTLY WITHIN THE TITLE LINES AND THERE ARE NO ENCRAGEMENTS OF OTHER BUILDINGS ON THE PROPERTY EXCEPT AS SHOWN.

E. E. Paine
E. E. PAINE, PE

PLAT OF THE PROPERTY OF:
Charles Willie & Linda Jean Davis

being
A Parcel of Land Containing
0.17 Acre
Seaford
York County, Virginia

25-157A
158

E. E. PAINE, INC.
ENGINEERING & SURVEYING
NEWPORT NEWS, VIRGINIA
1975
SCALE 1"=20'
DATE 23 Oct 66