

BOOK 290 PAGE 219 Now or Formerly  
C.O. WEST, JR.

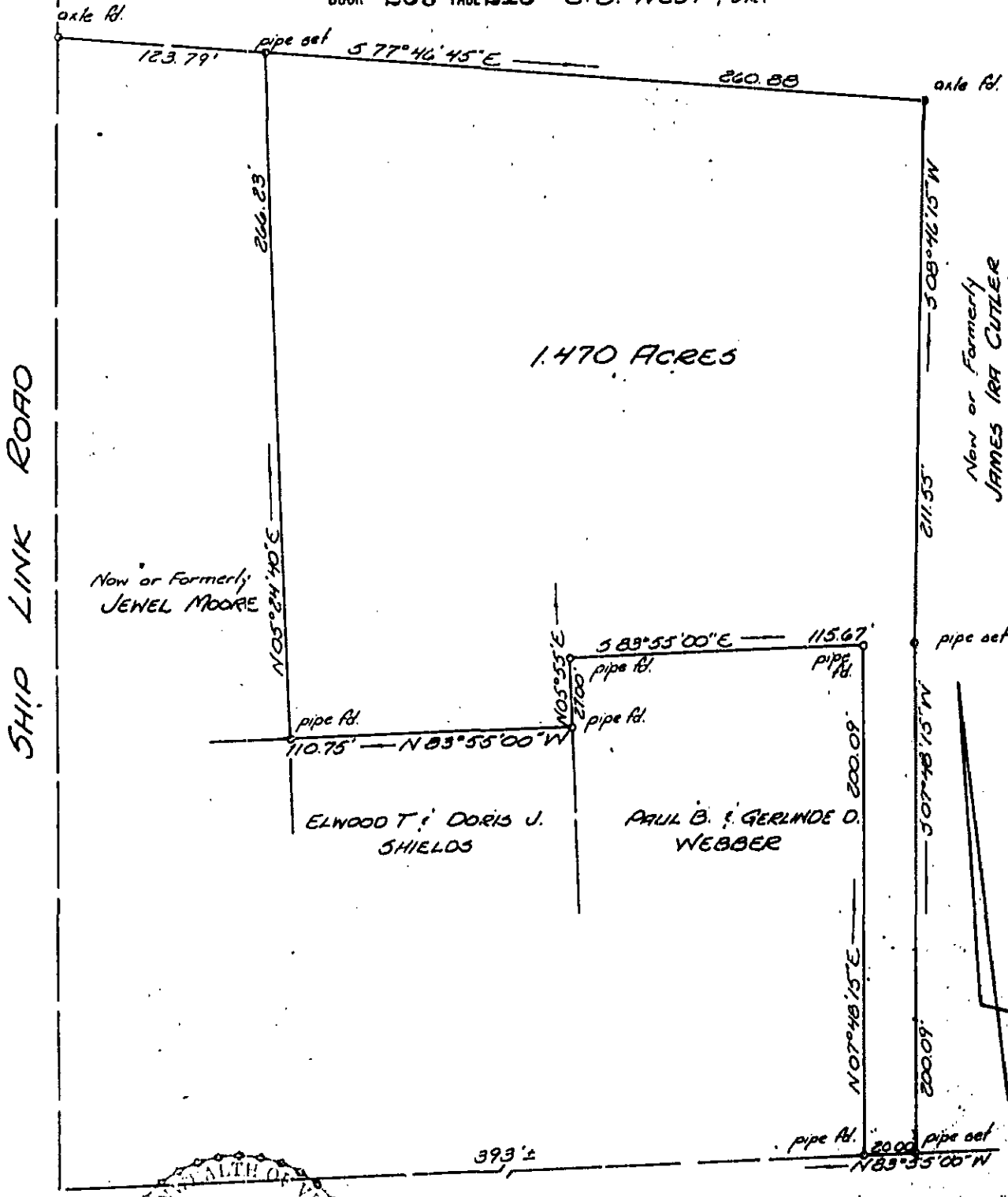

Now or Formerly  
JEWEL MOORE

ELWOOD T. & DORIS J.  
SHIELDS

PAUL B. & GERLMUDE D.  
WEBBER

Now or Formerly  
JAMES IRA CUTLER

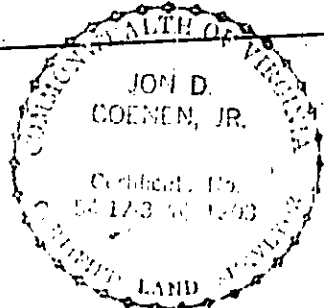

I certify that this perimeter survey is correct to the best of my knowledge and belief, subject to easements, servitudes and covenants of record.

*Jon D. Coenen, Jr.*

DARE ROAD - STATE RTE. 621

NOTE: Survey as shown by Worth G. Woodie

PLAT OF THE PROPERTY OF  
 WORTH G. & BERTHA E. WOODIE  
 1.470 ACRES  
 YORK COUNTY, VIRGINIA

COENEN & ASSOCIATES, INC.  
 ENGINEERS — PLANNERS — SURVEYORS  
 696 J. CLYDE MORRIS BLVD. — NEWPORT NEWS, VIRGINIA  
 SCALE: 1" = 50'      DATE: July 12, 1976