

Now or Formerly
L. R. O'HARA, JR.

YORK WARWICK DRIVE

Now or Formerly Property of EDGEHILL ASSOCIATION

WESTERLY PART OF
LOT 7
0.608 ACRE

36

WESTERLY PART OF
LOT 6
0.495 ACRE

37

Now or Formerly
L. R. O'HARA, JR.

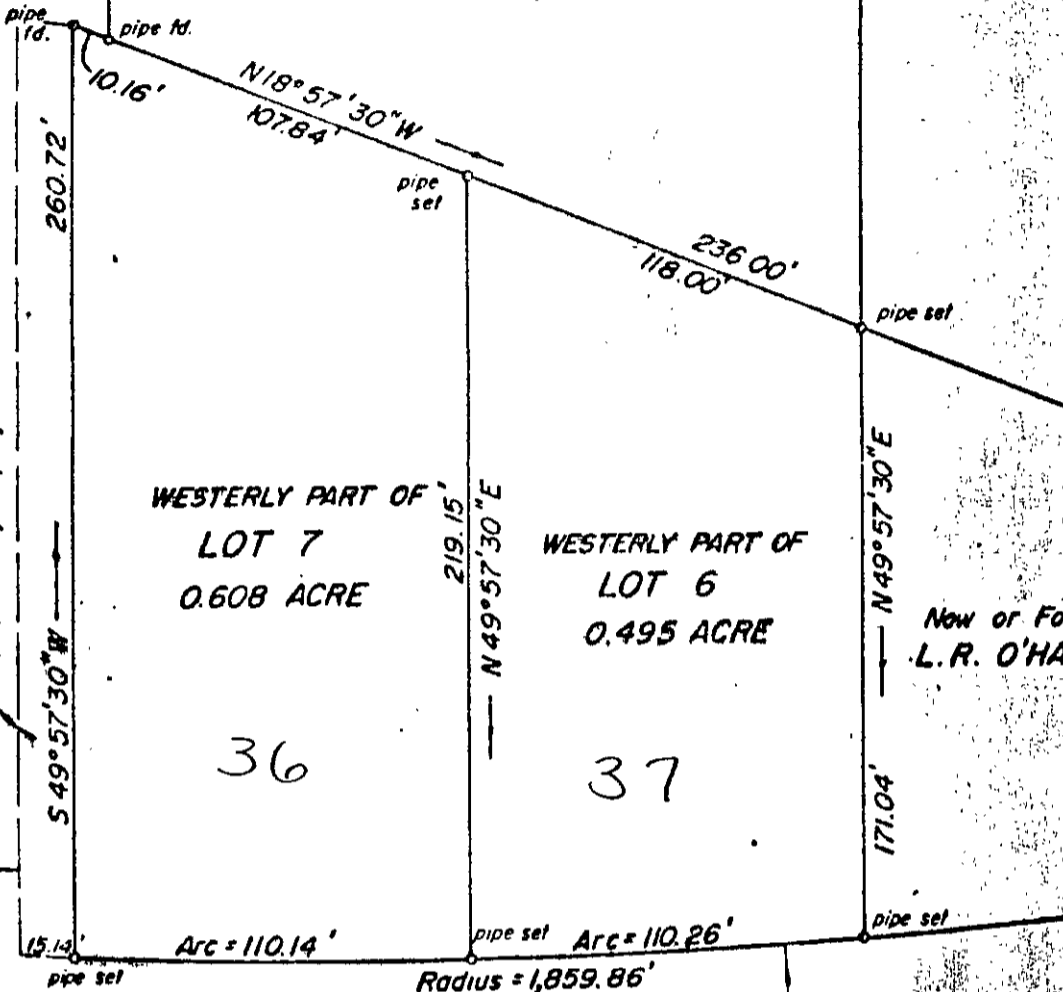

SOUTH BOUND LANE

U. S. ROUTE 17

I certify that this perimeter survey is correct to the best of my knowledge and belief, subject to easements, servitudes and covenants of record.

PLAT OF THE PROPERTY TO BE CONVEYED TO HAROLD W. & FRANCIS O. CASSEL WESTERLY PARTS OF LOTS 6 & 7 "MAP SHOWING SUBDIVISION OF (A PORTION) MAP SHOWING SUBDIVISION OF of 405.8 AC. YORK, VIRGINIA

ASSOCIATES, INC. SURVEYORS NEWPORT NEWS, VIRGINIA

DATE: JAN. 7, 1977

NO. 12233

24-36+37