

NOW OR FORMERLY  
HENRY L. RIGGENS ESTATE

BOOK 300 PAGE 283

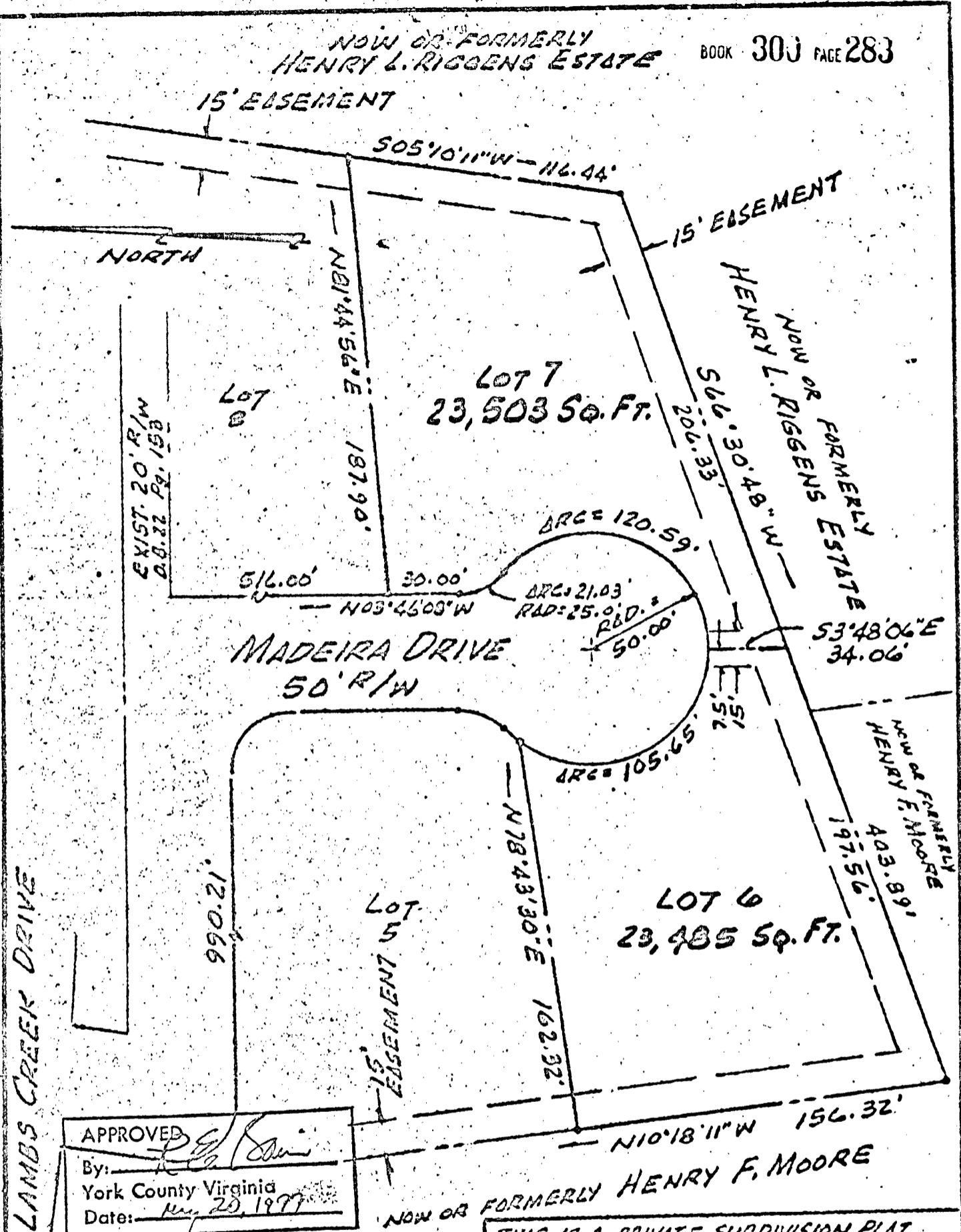

APPROVED *[Signature]*  
 By: \_\_\_\_\_  
 York County Virginia  
 Date: May 20, 1977

PLAT REF.:  
 PLAT BOOK 3, PAGE 334

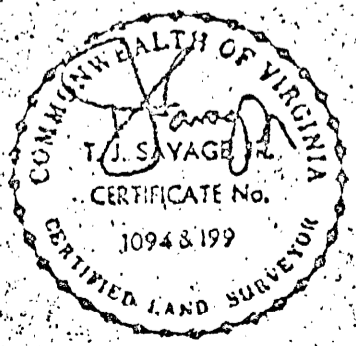

THIS IS A PRIVATE SUBDIVISION PLAT  
 PURSUANT TO SECTION 2-3A.1 (a) OF THE  
 SUBDIVISION ORDINANCE OF  
 YORK COUNTY.

PLAT OF THE PROPERTY OF  
 OWEN H. BELLAMY, JR. & SHIRLEY W. BELLAMY

RESUBDIVISION OF PARCEL C  
 SUBDIVISION OF  
**MADEIRA PLACE**  
 BETHEL DISTRICT - YORK COUNTY, VA.

THOMAS J. SAVAGE, JR.  
 SURVEYOR AND LAND PLANNER  
 1000 EAST PEMBROKE AVE.  
 HAMPTON, VIRGINIA

SCALE: 1" = 50' DATE: APRIL 13, 1977

F.B. PG.

30 T (3) 6/7 ✓

DB 300-283