

BOOK 301 PAGE 263

NOW OR FORMERLY  
JAMES W. & CAROLYN DELAUDER

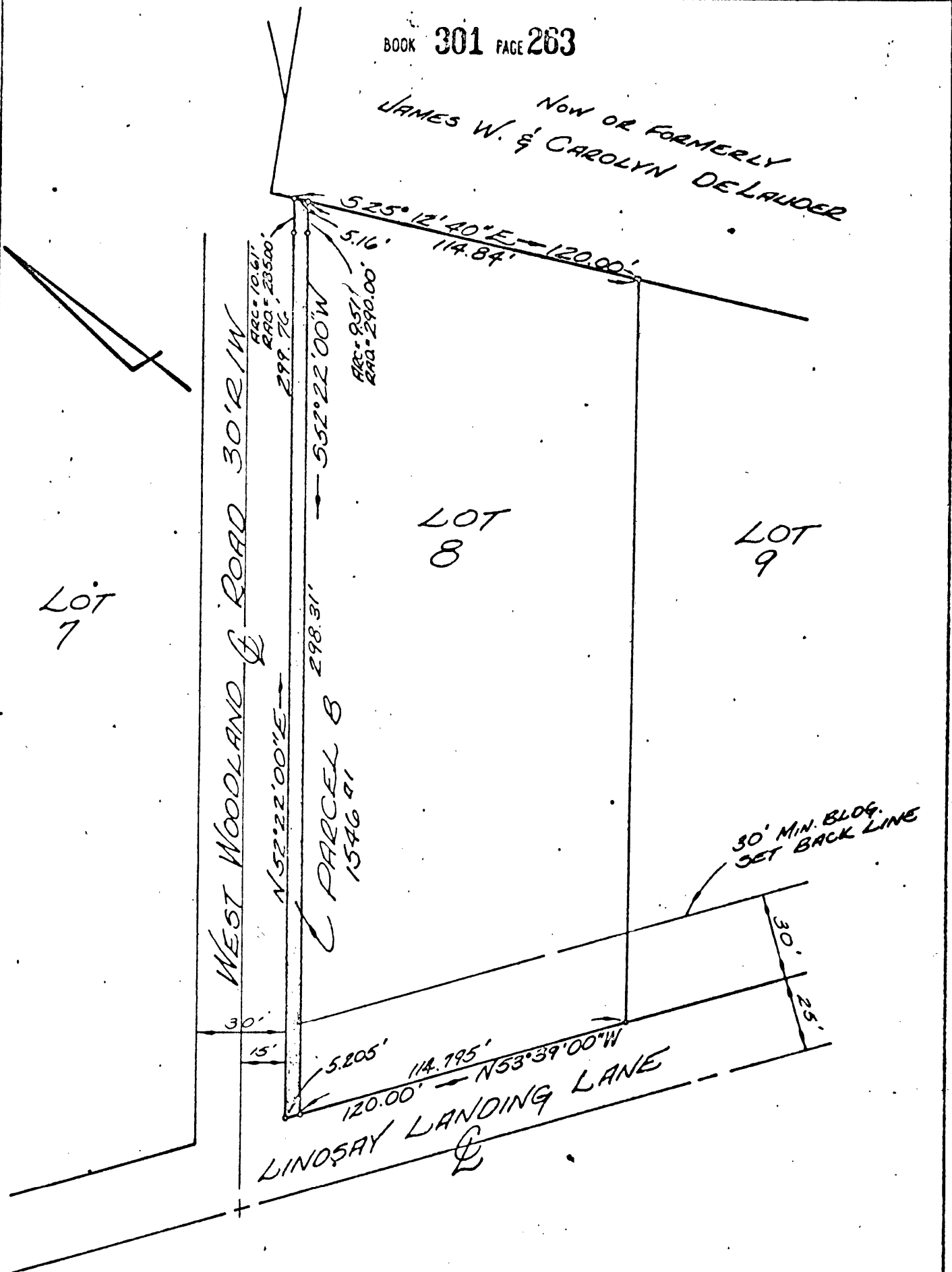

I certify that this perimeter survey is correct to the best of my knowledge and belief, subject to easements, servitudes and covenants of record.

*Jon D. Coenen Jr.*

PLAT OF THE PROPERTY OF  
EUGENE A. & SUSANNE W. GROSHONG  
TO BE CONVEYED TO THE  
COMMONWEALTH OF VIRGINIA  
PARCEL B  
YORK COUNTY, VIRGINIA

COENEN & ASSOCIATES, INC.  
ENGINEERS — PLANNERS — SURVEYORS  
696 J. CLYDE MOCRIS BLVD.—NEWPORT NEWS, VIRGINIA  
SCALE: 1"=40' DATE: NOV. 15, 1976

30068

DB 301-263