

NOW OR FORMERLY SHOWALTER

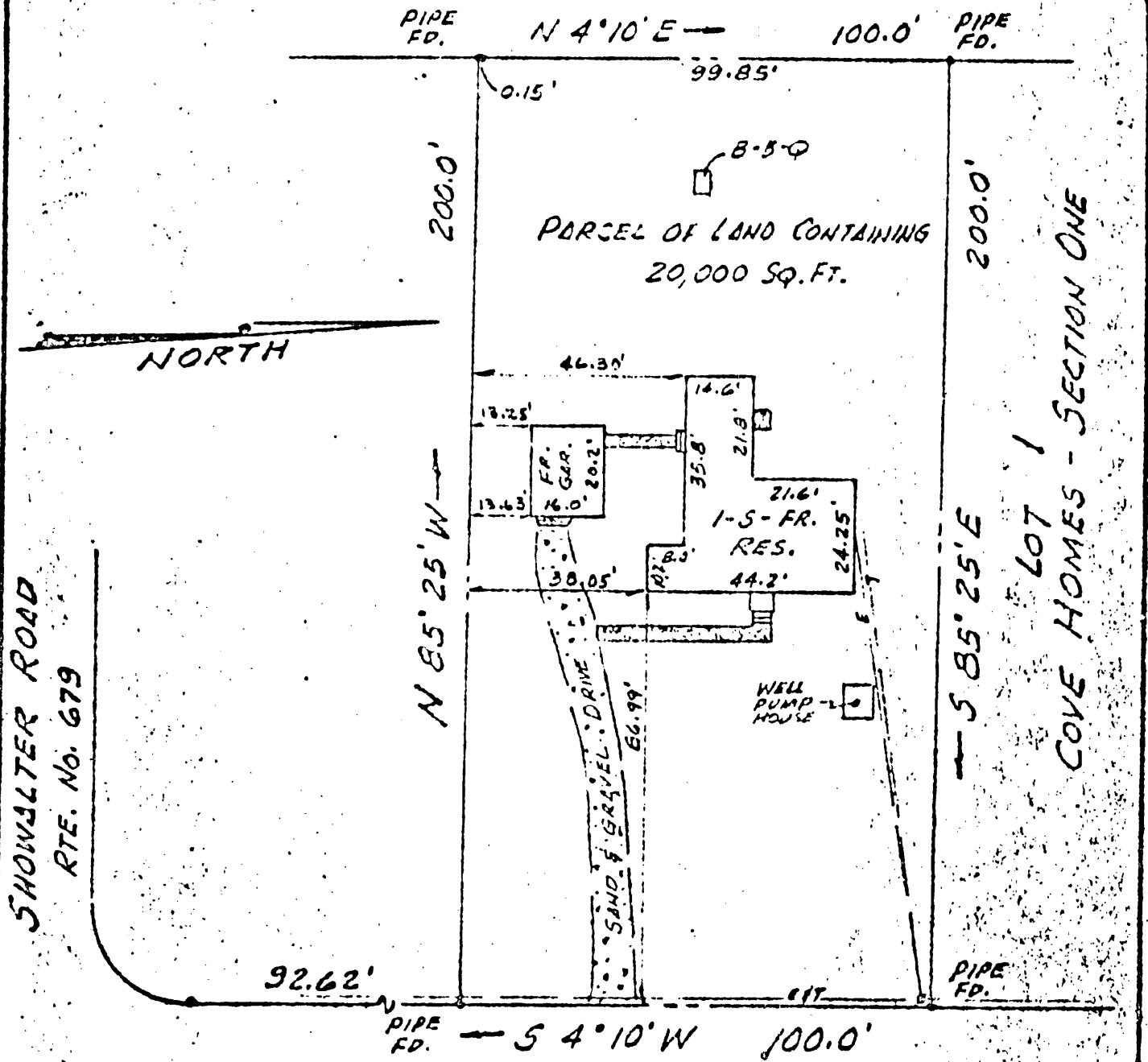

SHOWALTER ROAD
RTE. No. 679

LOT 1
COVE HOMES - SECTION ONE

RURAL RETREAT ROAD
50' R/W.

PLAT REF.: DEED, BOOK 160, PAGE 170

#3 RURAL RETREAT ROAD

This is to certify that on JAN. 27, 1978, surveyed the property shown on this plat, and that the title lines and the walls of the buildings are as shown on this plat.

The buildings stand entirely within the title lines and there are no encroachments of other buildings on the property except as shown.

Thomas J. Savage, Jr.
CERTIFIED LAND SURVEYOR

F.B. 90 PG. 30

PLAT OF THE PROPERTY OF
CHARLES ALBERT PRICE, JR. &
SUSAN KAY PRICE

PARCEL OF LAND CONTAINING
20,000 SQ. FT.

GRAFTON DISTRICT
YORK COUNTY, VIRGINIA

THOMAS J. SAVAGE, JR.
SURVEYOR AND LAND PLANNER
1800 EAST PEMBROKE AVE.
HAMPTON, VIRGINIA

SCALE: 1" = 30' DATE: JAN. 27, 1978

30 T (8) 6