

312-236

BOOK 312 PAGE 236

NOW OR FORMERLY
W. F. IRONMONGER

MAGNETIC

MERIDIAN-1947

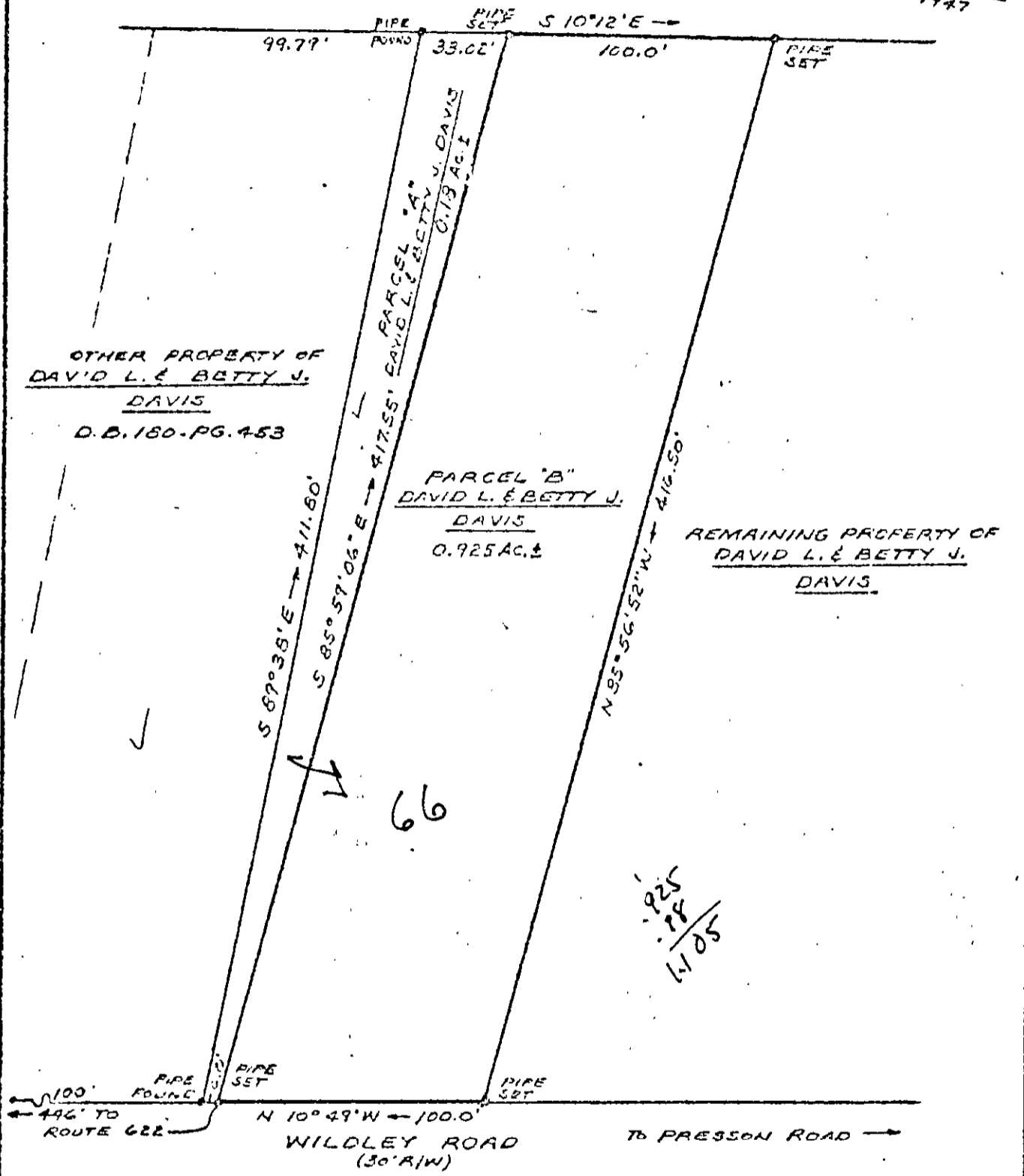

REFERENCE: D. B. 220-PG. 686



PLAT
 SHOWING PORTION OF PROPERTY OF
DAVID L. & BETTY J. DAVIS

BEING LOCATED ON WILDLEY ROAD
 GRAFTON DISTRICT
 YORK COUNTY, VIRGINIA

SCALE: 1" = 50' NOVEMBER 19, 1969

S. J. GLASS & ASSOCIATES
 ENGINEERING SERVICES - HAMPTON, VIRGINIA

P. F. NO. A. D-103-1 FIELD WORK BY: J.F.

63-107

26-66 ✓