

313-625

313-625

FORMERLY: R. H. POWER ESTATE
NOW: CITY OF NEWPORT NEWS

NEEDS #

PARCEL "C" 22,128 S.F.



PARCEL "C"	0.51 ± Ac.
INSIDE TRAVERSE TO & STREAM	24.58 ± Ac.
TOTAL	25.29 ± Acres

123

Formerly Alfred A. Harris - New City of Newport News
DB 63-70-86

Formerly E. O. Gray (1/3 Chesman Tract)
Now City of Newport News
DB 63-1451-86

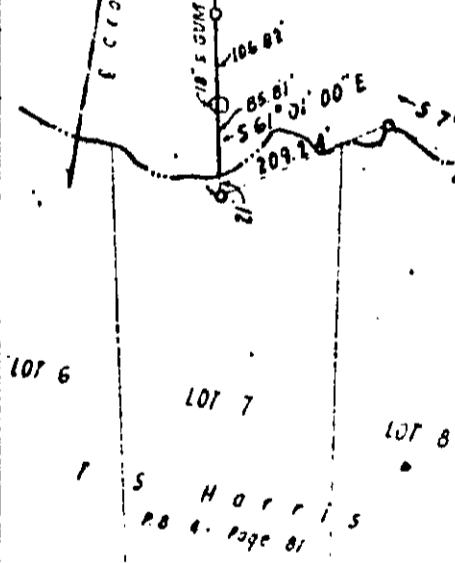

TO THOMAS D. WOOD CORP.
PARCEL "C" 22,128 S.F.

Denotes Iron Pipes Set

Hugh C. Dischinger
Hugh C. Dischinger P.E. & S.

PLAN OF PROPERTY OF THE
ESTATE
THOMAS D. WOOD EST

Engineers
Newport News, Virginia
DIVISIONS JUNE 8, 1977

9/5/69

24-123