

DB 340-560

STATES BASED ON PLAT ENTITLED  
"SURVEY OF EUGENE NESMITH PROPERTY"  
DATED 2/20/80 BY A.W. PEARCE

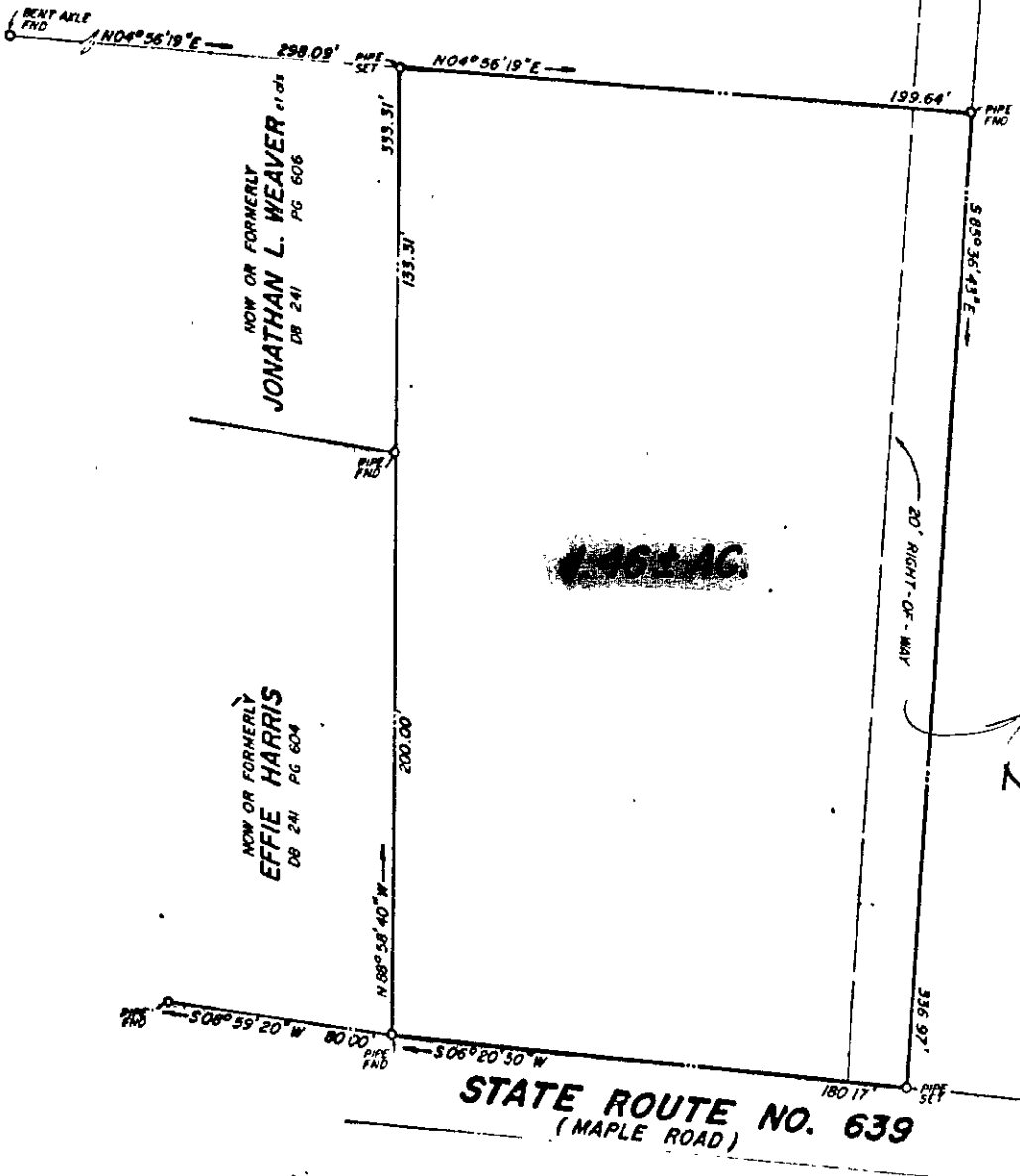

NOW OR FORMERLY  
**JAMES LONDON** (LONDON?)  
DB 29 PG 322



NOW OR FORMERLY  
**ROBERT FOX**  
DB 30 PG 173

CHECK  
NO DEED WK IN  
INDEX BETWEEN  
1957 + 1980

**STATE ROUTE NO. 639**  
(MAPLE ROAD)

REFERENCE:  
DB 119 PG 428



PLAT OF PROPERTY OF	
<b>SAMUEL BROOKINS est.</b>	
(NEED LINES)	
YORK COUNTY, VIRGINIA	
Merrill R. DeLoach - Engineers	
DATE: 1-2-80	SCALE:
DATE: 12-10-81	
DATE: 22-11-80	

Tax Map 17-60