

NOW OR FORMERLY
ROBERT J. COOK
PLAT REF.: D.B. 170, Pg. 27

NOW OR FORMERLY CHARLES E. SNYDER
PLAT REF.: D.B. 87, Pg. 369

NOW OR FORMERLY WILBUR L. DAVIS

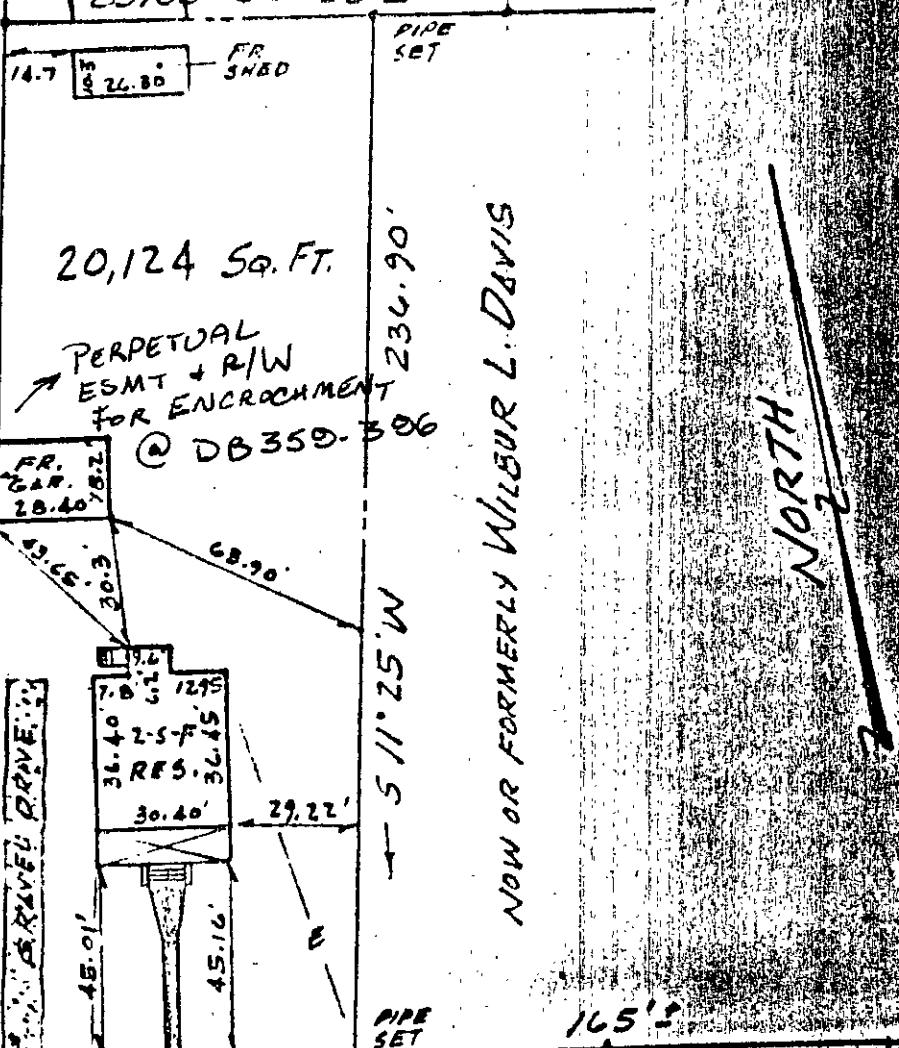

N 80° 35' W 85.00'
SHIRLEY ROAD 30' R/W

PLAT REF.: D.B. 170, Pg. 27
D.B. 87, Pg. 369

551 SHIRLEY ROAD

PURGOLD ROAD

This is to certify that on **OCT. 1, 1981** I surveyed the property shown on this plat, and that the title lines and the walls of the buildings are as shown on this plat.

The buildings stand strictly within the title lines and there are no encroachments of other buildings on this plat, except as shown.

[Signature]
CERTIFIED LAND SURVEYOR

NOV 11 1981

PLAT OF THE PROPERTY OF KENNETH E. HOLLAND & EVA G. SPRUILL
PARCEL OF LAND CONTAINING 20,124 SQ. FT.
YEAK COUNTY, VIRGINIA
THOMAS J. SAVAGE, JR. SURVEYOR AND LAND PLANNER 100 EAST PEMBROKE AVE. HAMILTON, VIRGINIA
SCALE: 1" = 40' DATE: OCT. 1, 1981

25-53 ✓