

NORTH

N/F R. PONZO

PIPE END

S31°02'15"W

249.37'

PIPE END

250.65'

PARCEL A
1.000 Acres

SUBJECT TO EASEMENTS,
COVENANTS AND RIGHT OF
WAYS OF RECORD.

597.59'

N23°32'19"E

146.07'

N58°49'25"W

208.98'

N/F RANDALL

S83°29'15"E

346.94'

EXIST. CHURCH
BUILDING

PARCEL B
0.556 Acres
BETHLEHEM BAPTIST CHURCH

STATE ROUTE 134
160' R/W

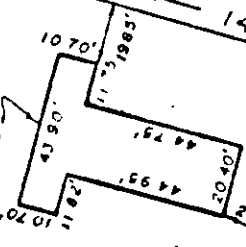

To Bethel
Road

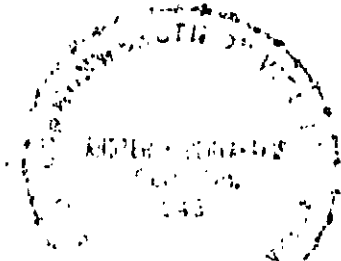

Andrew P. ...

PLAT OF THE PROPERTY OF
SARAH DAVIS TOLBERT ESTATE

PARCELS A & B
LOCATED ON STATE ROUTE 134

YORK COUNTY, VIRGINIA
BECOVARAKIS AND ASSOC.
CIVIL ENGINEERING AND LAND SURVEYORS
HAMPTON, VIRGINIA.

Scale: 1" = 50'

F.B. 148 Pg. 53
151 BACK

Date: AUGUST 23, 1982